U. S. BLOCKS ZELAYA'S ESCAPE

HIBBARD OUSTS SKINNER; CARRUTH ALSO LOSES JOB

Vernon V. Skinner, Commissioner of Penal Institutions, and Herbert S. Carruth, deputy commissioner, were to-day discharged from their places by Mayor Hibbard.

Guy C. Emerson, superintendent of streets, was then appointed acting commissioner of Penal Institutions. Emerson discharged Carruth as the Mayor's ouster applied only to Skinner, with the understanding that the deputy must go.

Mayor Hibbard had appointed Alphens Sanford for the place. Then it was learned that he could not serve us he is an Elective Commissioner.

The Mayor had announced Sanford's appointment, and that gentleman was even preparing to take charge of the office when the complication was discovered and Mayor Hibbard formally withdrew Sanford's name.

Mayor Hibbard has determined on this wholesale cleaning out of the Penal Institutions office as a result of the disclosures which were made.

Lies About Deer Island.

Friends of Mayor Hibbard at City Hall to-day declared that the discharges of the two men because they had lied to him about conditions on Deer Island and not primarily because of their disclosures to the Finance Commission.

"My dismissal is the price of telling the truth," said Deputy Penal Institutions Commissioner Carruth as the clerks in his office after he received from the hands of Superintendent of Streets Guy C. Emerson a typewritten letter informing him that his services were no longer required to do.

Emerson was appointed Acting Penal Institutions Commissioner by Mayor Hibbard to fill the vacancy caused by the dismissal of Vernon V. Skinner earlier in the day.

After receiving his new appointment Emerson went to the office of the Penal Institution Commissioner and found Skinner cleaning out his desk. He was greeted by Skinner and then formally took charge of the place. Skinner extended him a welcome and wished him joy in his work, saying that he hoped he would have better luck in conducting the office than he had. Skinner then left the office.

Farewell to Clerks.

Emerson then walked into the inner office of Deputy Commissioner Carruth and handed him his discharge papers. The latter asked permission to allow his personal papers to remain in his desk until Monday when he promised to come and clean them out. Carruth then went to the outer office and addressed the clerks as follows:

"Find I gone before the Finance Commission and depicted myself the result might be different, but I would not do the dirty dissimulation of telling out Christmas shopping. But I'll have the truth. This is what I get for all I have done for Mayor Hibbard." He then left the office.

Emerson said he would take a trip to Deer Island Monday, look around and confer with the officers. For the present he said, he would not say whether or not he would introduce any reforms. He preferred to wait and find out how long Mayor Hibbard wanted him to act in his new office. "You know," he said, "it would be useless for me to start reforms and then have somebody else come in and change them all around."

A Political Frame-Up.

Skinner before leaving his office said he would issue a detailed statement later in the day. "There is no doubt in my mind," said Skinner, "that the Finance Commission is just now an adjunct to the Murphy campaign. Their cold-blooded political frame-up can easily be detected from the fact that over a year ago the old Finance commission thoroughly investigated the happenings on the steamboat Montfort and that the purposes of their action in reinvestigating at this time must be apparent to all.

"I'm satisfied that the general public likes to see everybody accorded fair treatment and I am preparing a statement in which I will show that everything derogatory to the institution's affairs was deliberately brought out and magnified and little things which usually are given entirely different aspect on matters were deliberately overlooked."

Carruth Cleans Out Office.

Deputy Commissioner Carruth, who has always gone to the island on Fridays, didn't go to-day. On the contrary he went to his office to-day and spent the morning cleaning out his desk and preparing his neck for the axe which he knew was about to fall.

Vernon V. Skinner, the deposed commissioner, didn't seem to be breaking his heart. He said when asked what he had to say in view of his being fired by Mayor Hibbard:

"No, I have nothing to say just now. It's hardly an acceptable Christmas gift. A little later and I'll have much to say."

"What reason did the Mayor give you for your abrupt dismissal?" he was asked.

"He simply notified me that I was dismissed for the good of the service and that I must be out at once, so at 12 o'clock I go."

"And what then, Mr. Skinner?"

"Well, the man comes then, and I go home to do some shopping. But I'll have quite a little to say soon."

BOSTON AMERICAN

Weather Forecast Continued Fair.

FOURTH EDITION

VOL. 6—No. 276. Registered in U. S. Patent Office. BOSTON, FRIDAY, DECEMBER 24, 1909. Copyright, 1909, by New England Newspaper Publish Company. ONE CENT.

PENAL OFFICIAL DISMISSED TO-DAY BY MAYOR HIBBARD

VERNON V. SKINNER

FAKE NO. 2 IS FASTENED TO DR. COOK

NEW YORK, Dec. 24.—The committee of the Explorers' Club which has been investigating the claim of Dr. Frederick A. Cook to the ascent of Mt. McKinley this afternoon handed in its report. It was said beforehand that the report was adverse to the discredited Arctic explorer.

According to one of the committee a close investigation showed that the claim to having reached the top of America's highest mountain was just such a mass of deceit as that which surrounded the polar claim. "A plain hoax" is the way the claim is regarded.

The latest blow to the man who is still in hitting while his game is smelled by the world is by no means unexpected. Early in the days of doubt after his return from the far North, Cook's friends circulated him of taking the Mount McKinley climb and pressed the affidavits of members of the Mount McKinley party, which declared that the photos alleged to have been taken from the summit were really taken at much lower levels and that all the other data were false.

"NO SOUTH POLE TRIP FOR MINE," DECLARES PEARY

WASHINGTON, Dec. 24.—Never again will he head another expedition, either to the South Pole or to the North Pole. This announcement was made last night by Commander Peary. He stands ready, however, to assist any expedition which contemplates setting out for either extremity of the earth.

"My work has been accomplished," said Commander Peary. "I made it known some time ago in Brussels that I would not take any expedition that would set out for the South Pole, and at the same time also said that I would not personally conduct any expedition that would set out for the North

AIRSHIP OR VENUS? MIDNIGHT MYSTERY OF THE SKY IS UNSOLVED

The strange light to the sky seen by Boston people last night and observed in various sections of Eastern Massachusetts, it is pretty safe to say, was not an airship. It may have been Venus displaying her charms.

One man who saw the light while looking straight at Venus made this remark:

"Why, I can hear the throbbing of the engine in the airship."

No one can be found who has seen the phantom airship of Wallace E. Tillinghast of Worcester. It is not believed to be possible that he could construct such a machine and go out sailing in it at will without some one having got a near-view of the midnight marauder.

It takes time and money, and there is a deal of noise in launching an airship for a cruise in the sky. Where is Tillinghast found such a secluded spot?

Anyhow, if the stranger in the sky last night was an airship, and it was Tillinghast's airship, he wasn't in it, because he was in Worcester at the time the light appeared over Boston Common.

But Tillinghast says he has an airship and that what he gets [illegible] so that its sails [illegible] all about it and let people see it. Here is what the Worcester inventor said today:

"I was out of Worcester on Wednesday night. Perhaps I flew over the city in my airship, but that doesn't concern the public. I've got what I think is the best machine ever put in the air, and I've made good use [illegible] with it one night.

"One thing you may be sure of, and mark it, I am not going to talk about it. You may search as long as you please for the place where the machine is stored, but you'll have no time to finding it."

HOW A FAMOUS ARTIST GOT HIS TYPES—James Montgomery Flagg will tell it in the Sunday American.

Important to Household
Premium Coupon Savers!

Here Premiums are being added to our list daily. If you have not visited lately our display room, at 272 Devonshire street, you should do so, as it will pay you well.

All articles delivered outside of the New England States will be sent subject to collection of duty and express charges.

BOSTON AMERICAN

Household Premium Coupon

Friday, Dec. 24.

Name_____

Address_____

City_____ State_____

NOTICE—A complete set consists of 30 coupons of consecutive dates. Only one coupon of each date will be accepted in each set.

RIOTING IN MANAGUA; ZELAYA AND PRESIDENT GUARDED FROM MOB

Continued from First Page.

army on the capital. Zelaya and Madriz were left almost entirely without troops by the victory of Estrada near Rama, and the capital is unprotected.

ZELAYA HEAVILY GUARDED AGAINST MANAGUA RIOTERS

MANAGUA, Dec. 24.—Echoes of the report that ex-President Zelaya has completed his plans for flight to-day reached the people in spite of all the efforts of the government and threw the city into a ferment. Rioting is general. Many of the former President's most enthusiastic followers took part in the demonstration brought about by this information. A strong guard was thrown about the presidential palace, and President Madriz and Zelaya were surrounded with an armed bodyguard of tried men.

Manifestants to-day parade the streets denouncing the flight project and demanding that Zelaya stay and quell the insurrection. The anti-Zelayans are jubilant. The agents of the provisional government and of General Estrada are working secretly are reported to be active in leaving plans to aid Estrada in his attack on the capital. The city is at the mercy of the Estradans. When Estrada ends his march, it is believed generally that Madriz will be swept from the political field.

ZELAYA'S FORCES HAVE EVACUATED CITY OF GREYTOWN

BLUEFIELDS, Dec. 24.—The government troops have evacuated Greytown, according to advices received here, and the last possible obstacle to the march of the revolutionists on the capital is removed. General Estrada to-day dropped his preparations for an active engagement at Greytown and devoted all his energy to the dispatch of the first troops on the route that leads to Managua.

Greytown for weeks was held by a force of 1,000 Zelayans, under General Toledo. The commander is now reported to be at Managua, recalled by Zelaya. General Chamorro of the rebels, who besieged Greytown for some time, took part with his troops in the victory at Rama.

The news of that defeat to the government is believed to be responsible for the flight of the Zelayan force from Greytown. By this coup a stunning blow is struck at Zelaya and his aides.

Suffering here among the 1,000 prisoners captured by Estrada at Rama is intense. The aid of the United States is urgently needed. Word that Secretary of State Knox had advised the American commanders to protect $5,000 of the Red Cross funds was at their disposal and that an equal amount would be added if necessary was received with pitiful enthusiasm.

The details of the battle of Rama are now known. The victory of the insurgents was as complete as has been realized in it.

After Zelaya's trenches had been shelled they were taken by assault. In the trenches were several women who preferred risking their lives in the conflict to starvation in camp.

These women were armed with rifles and fought courageously. One of them was wounded and later brought to the hospital here.

A large proportion of the prisoners were found to be boys under sixteen years of age.

REPORT GOOD SALES IN REAL ESTATE TODAY

Some very good sales of property were reported in the real estate market to-day.

Hosker Derby has sold to Thomas P. Beal et al, trustees, the four-story stone structure and 1,525 square feet of land at Nos. 49 Eastern avenue, North End. This property is assessed on a total valuation of $50,600, of which $8,800 is on the land.

In the same section of the city the four-story stone building and 1,325 square feet of land, situated at Nos. 42 Eastern avenue, have been purchased by Thomas P. Beal et al, trustees, from Hosker Derby. The property is taxed for a total of $10,000, of which $8,500 is on the land.

Another sale recorded in the sale of the estate at the corner of Lake and Kembleo streets, Brighton, owned by Leslie M. Turner, which has been purchased by the Boston Consols Society. The property comprises a frame house and about 10,000 square feet of land, is assessed on a total valuation of $2,100, of which $1,000 is on the land.

In Roxbury Samuel G. Gunn has sold to Theodore H. Trimble the two frame houses and 3,845 square feet of land at Nos. 2 to 6 Magnolia street, which were recently purchased. This estate is taxed on a total valuation of $16,600, of which $6,200 is on the land.

George Walker has sold to Joseph Lounsbury the property at Nos. 6 to 10 Bloomfield street, a large frame house and 12,88 square feet of land at Nos. 1,661,1,667 Washington street, corner of Dartmouth street, Dorchester. The whole property is assessed on a total valuation of $21,000, of which $4,000 is on the land.

Another Dorchester property sold is that at No. 62 Bowdoin street, consisting of a frame house, containing a frame house and 2,500 square feet of land at Nos. 2,594, 2,596 Washington street, which has been purchased by Mary E. Hall from Samuel A. Tallen et ux. The estate is taxed on a total valuation of $2,400, of which $900 is on the land.

Phillip J. Schuster of the Easton Building reports the sale of the property in North Andover, consisting of a 7-room house, stable, shed and 2 acres of land, and Powell streets, to Nathaniel Stevens, Jr., and Frank E. Stevens, the property consisting of about four acres of land, upon which are a large dwelling house, stable, garage and gentleman's cottage, assessed for $10,000.

Deeds have been recorded of Peninsula, Irving, Bayley and Hollis streets, in Old South Beach belonging to the estate of Walter H. Spooner of Boston, to Walter H. Spooner, trustee. The sale includes each other on Beach road, comprising 20,000 square feet of land, and the old Bathing House at the end of Peninsula street, Boston, and the second, containing 23,027 square feet, with 150-foot frontage, sold to Henry A. Burbeck of Brookline.

The new owners will immediately build bungalows for next summer's occupancy. George A. Hill of the Vermont Building was the broker in the transaction.

The Chaska Farm Agency has sold for the owner, Otis E. Bryce, his country and vegetable farm, situated on Chestnut street, Needham, comprising six acres of land, an attractive residence, with all modern conveniences, including hot water heating, electric lights, tiled baths, etc., with stable and tools. The estate was sold to Thomas D. Sullivan of Boston, who will engage in the poultry business more extensively.

LATEST SONG FREE!! "The Trysting Tree," from "The Belle of Brittany.' Words and music with the Sunday American.

2 INCENDIARY SUSPECTS' BAIL SET AT $45,000

On the charge of arson and larceny Samuel I. Gordon and Morris and Michael Rudnick were held in a total of $45,000 bail for the Grand Jury by Judge Sull man to-day in the Municipal Court. Bernard Davis, charged with receiving stolen property, was held in $2,000 for the Grand Jury.

Gordon and the Rudnick brothers ran a fur store at No. 119 Summer street, under the firm name of M. August & Co. Following an incendiary fire in the store last June all three were arrested, charged with setting fire to the place. A large quantity of furs were later located in a Washington street storehouse by the police and the additional charge of larceny was placed against the three. Davis and Rudnick was charged with receiving stolen property.

On the arson charge Gordon was held in $15,000 and in $5,000 on the larceny charge. Morris Rudnick was held in $15,000 on the arson charge and $1,000 on the larceny. Michael Rudnick was held in $5,000 on the arson charge and $1,000 on the larceny. None of the men attempted bail.

NEW MULLINS TRIAL IS URGED BY ATTORNEYS

The motion for a new trial for James Mantir and Peter Delorey, convicted of the murder of Annie Mullins, was heard today by Judges Fox and White in the Superior Criminal Court at East Cambridge. After an hour the decision was taken under advisement.

Both prisoners were in court and appeared in the best of spirits. Mantir smiled faintly as he entered the room, while Delorey greeted the reporters with a broad grin as he passed their table on his way to the cage.

Attorneys Winslow McDermott and Mahoney appeared for the boys. The new trial is sought on the grounds that the verdict of the previous trial was against the evidence.

"Mantir Not in Cambridge."

Attorney Winslow said:

"As regards Mantir. When we consider the alibi situation, which we have presumably of Mantir, what we have seen of him and what we know of him through others, we are convinced now, as we were during the trial, that he was not in Cambridge on the night of March 27, 1908, when Annie Mullins came to her death.

"I am also convinced that he knows nothing about the affair, and that the entire story told to the police and believed is a fabrication. Mrs. Elizabeth K. Delorey, aunt of Peter, who lives in Billerica, testified that on March 27, 1908, Peter and Mantir left the farm for the purpose to get work. She says that the next day, then at 6:30 o'clock, Peter went morning.

"Mrs. Delorey says that at that time her nephew Peter told that he and Mantir had come across lots all the way from Cambridge. It was a damp night, and she says there was nothing to back up that statement. Mantir's clothes were not wet. There was nothing on his clothes or on his shoes to indicate that he had walked such a distance as that.

"She says that Mantir looked dark at the time that Peter told that he had been a murder in Somerville in back of her home, but that could be accounted for by the fact that Mantir had been in this country but a short time and could not understand the English language very well. It is easy to see that he may not have understood fully what Peter Delorey was saying to his aunt."

Attorney Winslow then referred to the evidence as to blood stains on Mantir's sweater and said:

"I believe that the testimony in regard to the sweater does not amount to much. It is unreasonable to suppose that the alleged blood stains on the garment were there from March 27, 1908, till the time of the fire.

"It had not been allowed as evidence there was absolutely no chain of evidence in regard to this point. We say that Peter lied. Some one had told that Peter's story was false, the court would not have ruled the confession admissible. Then he did not lead it as false was due to his lack of knowledge of the English language. He did make elucidations which were equal to a flat denial.

Attacks Mrs. Delorey's Story.

"Now take the girl, whom the evidence shows to have been virtuous. It is unreasonable to believe that such a girl would wander about Arlington with two young men that night and finally go into a field with them. The evidence of Dr. Wallace in regard to the wound in Annie Mullins throat—that a left-handed person could not have made such a wound with the left hand—injured me before the jury. We feel that that evidence should not have been admitted. It was not a question to be determined by expert testimony. It was purely a question of fact for the jury to determine.

Attorney McDermott followed Mr. Winslow. He attacked the testimony of Mrs. Delorey and declared that Peter Delorey's confession was impossible.

District Attorney Higgins declared that he was unaware of any evidence coming out by counsel for the defence to call for any extended argument, and declared that he was willing to take the ruling of the Court at this time.

TEACHER MENACED BY WEST END FIRE

Fire early to-day did $800 damage to the varnish shop of E. N. Hatch on the top floor of the five-story brick building at No. 4 Allen place, West End. The blaze smoldered all night, and when discovered by the firemen, and it was some time before they were able to reach the heart of the place. It was feared for a time that the fire would reach the stage of the Bowdoin Square Theatre adjoining, but the firemen succeeded in confining the blaze to the floor on which it started, and the fire was extinguished after a battle of about half an hour.

BABE ATE MORPHINE TABLETS FOR CANDY

WALTHAM, Dec. 24.—After the two and one-half-year-old daughter of Dr. Edward F. Dowd had swallowed a part of the contents of a bottle containing morphine tablets, thinking they were candy, her six-year-old brother ran to his father and told him that "baby sister eaten something from a bottle and is awful sick."

Dr. Dowd, hurrying over the child two hours before she was out of danger.

COAL CAR CUTS OFF MAN'S EARS

WORCESTER, Dec. 24.—Matthew Rohard, aged twenty-three, a coal car tender, had both ears cut off close to the head while at work in the roundhouse of the Boston & Maine Railroad. He stood so close to a small "dog" car full of coal that its edges cut off his ears as cleanly as if with a knife.

ON CUPID'S PASS RACING TO ALTAR

WASHINGTON, N. J., Dec. 24.—Mrs. Viola Biddle is rushing from here to Perry, Okla., to wed Frank Bowlby tomorrow.

She is a widow and he is a widower. They were childhood sweethearts, but found each other again recently.

PILES CURED IN 6 TO 14 DAYS. PAZO OINTMENT is guaranteed to cure any case of Itching, Blind, Bleeding or Protruding Piles in 6 to 14 days or money refunded. 50c.

TO-DAY'S CABLE NEWS

Up to Midnight, London Time

Historic "Six Bells" Tavern to Be Razed.

LONDON—The historic old "Six Bells," out Willesden way, the inn referred to by Harrison Ainsworth as the haunt of Jack Sheppard, is to be pulled down. Ainsworth lived at Kensel Rise Manor House, which is near Willesden. He described Willesden in the novel as "the most charming and secluded village in the neighborhood of the metropolis, with its scattered farmhouses, its noble orangeries and its old gray church tower just peeping above a grove of rookhaunted trees." That was the church which Jack Sheppard robbed afterward tuccording to the "Six Bells Inn" legend), escaping from his prison by picking his way through the roof with a fork. It was at the "Six Bells," too, that he ordered refreshments in hand-some manner after his mother's funeral.

Poet Watson Likes Havana.

HAVANA—William Watson, the poet, says that he and Mrs. Watson are travelling for pleasure. He does not know how long he will stay here, but he is much pleased with the city, which, he says, is very beautiful and most delightful. He declined to say anything about his much discussed poem, "The Woman with the Serpent's Tongue." There is nothing in the manner or conversation to lend credibility to the story told by his brother, Robinson Watson, that he is unbalanced mentally.

Mme. Rejane at "Mme. Margot."

PARIS—Mme. Rejane, in the title role of Mme. Margot, a new piece by Moreau and Clairville, proved herself as great an actress as ever, but hardly found sufficient scope for the full display of her talents. The play is old-fashioned, but the dialogue is very quaint and pleasing in the scenes between the divorced Queen and the children of her successor, Marie de Medicis, and also in those of Henri and Mistress Henriette Destrages. These passages are marked by sweetness and tenderness.

Cuban Lottery a Failure.

HAVANA—The extraordinary Christmas lottery, the second national lottery, from which the government expected to derive a profit of $900,000, proved a failure. Only 18,000 of the 30,000 tickets were sold. The capital prize was won by a club of eighteen bricklayers and masons who are employed on a building now under construction in Havana. The drawing will probably show a considerable deficit on the government side.

Predicts Britain's Downfall.

BERLIN—Professor Theodore Schiemann, a recognized exponent of German imperialism and a friend of the Kaiser, has again taken the opportunity to predict the decline and fall of the British Empire. He has written an article in which he declares that he perceives many signs of dissolution within the British Empire.

Castellane's Brother Ill.

PARIS—Count Jean de Castellane, brother of Count Boni and Count Stanislas de Castellane, is seriously ill at Tunis of appendicitis. An operation has been performed. His mother, the Marquise de Castellane, his wife and brother, Count Stanislas, have left here for Tunis.

France to Buy Aeroplanes.

PARIS—The government has asked for an immediate supplementary credit of $48,000 for the purchase of aeroplanes for the army. The machines will be used for scouting purposes.

NEWEST, STRANGEST FOODS—How the sea's depths are being searched for unknown fishes will be told in the Sunday American.

TRAINS DISCONTINUED.

The New York, New Haven & Hartford Railroad will discontinue a number of local trains into and out of Boston on Christmas Day. Notices of the trains to be discontinued are posted at local stations.

Mince Pie

Plum pudding, turkey dressing and other Christmas indigestibles may be freely eaten, if your digestion is weak, if you have ready at hand the agreeable, sugar-coated tablets known as Dyspeplets, the most up-to-date and delightful pharmaceutical product of the day.

Dyspeplets.

Quickly relieve sour stomach, heartburn, nausea, wind in stomach. 10c, 50c, $1

Remember the name, Dyspeplets.

WOMEN OF HULL CALLED FLIRTS BY MISS VINING

Miss Florette Vining, editor of the Hull Beacon, in a paragraph in her paper assails the alleged improper conduct of some of her townswomen. The paragraph has set Hull tongues to wagging and, as it is printed under the head of Nantasket as well, has also caused a sensation in that section.

The paragraph reads:

"What is the matter with some of the married women hereabouts that they are so flighty and frivolous? Why do they so flagrantly throw away from the sanctity of home and home life, and go about making unenviable moral history? Only a few years from now they'll read with shame and sorrow? Don't be name in rather to be chosen than great riches. Remember that the inheritance of character which one passes along to her children is carried down through the ages. 'To thine own self be true.'"

DISTINGUISHED COW NOW WEARS SHOES

WINSTED, Ct., Dec. 24.—Maude is certainly the most distinguished cow in Connecticut. She can be driven to a carriage, walk, trot or wood sled and understands the meaning of a jerk on the reins and "giddup" as well as any horse. As if this was not enough she now enjoys the extra distinction of being the only cow wearing shoes in New England. The honor was thrust upon her to-day when her owner, Robert Stevens of Hartland, drove her to town and had Marshall Case, the village smith, do the work. This is Maude's business fifteen years, but never shod a cow before.

LIFE'S EMOTIONS REVEALED — Ernest Thompson Seton will contribute a new chapter to science in the Sunday American.

BESSIE DEVOIE WEDDED GOULD, LAWYER SAYS

NEW YORK, Dec. 24—Attorneys for Frank J. Gould, who was sued by Bessie Devoie, the actress, for $200,000 for breach of promise, have received information, it was learned to-day, that a Bessie Devoie toured the West as a Mrs. Swor in a vaudeville team which did a soft-shoe dance.

At that time she was known as the wife of Swor, and no amount of inquiry could find any record of divorce, they say. Clippings from timaba, coupled with an interview with Miss Devoie only served to make the case more perplexing.

The dispatches state that Swor of the soft-shoe act was known in the West not only as "Miss Devoie," but also as Miss Van Sycle, the name by which the young woman who is suing Mr. Gould is known off the stage.

"Oh, it is an awful mistake," exclaimed the actress in Boston when told that Gould as she heard the story. "I spell my name with an 'e.' It is only another of those terrible rumors which are being circulated about me. In time they all will be proven false."

ANOTHER GIANT PIE SHIPPED TO TAFT

NEWARK, N. J., Dec. 24.—A giant pie, identical with the one that was made for President Taft for Thanksgiving, which mysteriously disappeared on its way to Washington in custody of members of the International Pie Bakers' Association, left Newark last night under an armed guard provided by the express company. It is encased in an iron-bound oak case with a lock in charge of the guard, and will be handed over only to the chef of the White House or the President himself. It was said yesterday that President Taft had threatened that the pie was on its way.

"He said he was from Copenhagen," observed the head of the delegation that saw the pie off, "and would expect it when it was backed up to the front stoop."

UNDER KNIFE 23 TIMES IN 5 YEARS

NEW YORK, Dec. 24.—For the twenty-third time in five years Captain Edward C. Brown, a patient in the Kings County Hospital, went under the knife yesterday. Captain Brown was taken to the county hospital several months ago. Within the succeeding month he has undergone an operation for [illegible] a dislocated shoulder and [illegible] operations "as has been a kidney and an eye. Captain Brown is the most good-natured patient in the hospital. He says he has no [illegible] pains, but is now a resident of Long Branch, N. J.

A SUNDAY AMERICAN want advt. is often the road to fortune.

HAS HYSTERIA WHEN THIEF GRABS PURSE

Mrs. Ida L. Parker, a widow, who lives at No. 49 Condor street, East Boston, was treated at the Relief Hospital for hysteria yesterday on by having her pocketbook snatched from her hand while at Hanover and Washington streets.

She was just buying a store when a young man grabbed her pocketbook and ran away with it.

Special Notice.

CASTORIA

For Infants and Children.

The Kind You Have Always Bought

Bears the Signature of Chas. H. Fletcher

$500,000 FACTORY FIRE IN NEW YORK

NEW YORK, Dec. 24.—The New York Fire Department fund one of the hardest fights in its history to-day with flames in the factory building at Nos. 234 to 240 Greene street. The fire burned fiercely for nearly four hours, and during that time caused $500,000 damage. It was at first reported that four men were missing. This report proved to be groundless. All were accounted for during the morning.

GIVE "HOLEPROOF" FOR CHRISTMAS

and we will please every member of the family with this splendid practical gift.

Men's 6 pairs in box, $2 and $3

Women's 6 pairs in box, $2 and $3

We Are Sole Boston Agents

TALBOT CO

CLOTHIERS

395 Washington St.

66-72 Hanover St.

395 Broadway, South Boston

Not in any Milk Trust

The Original and Genuine

HORLICK'S MALTED MILK

The Food-drink for All Ages.

At restaurants, hotels and fountains. Delicious, invigorating and sustaining. Keep it on your sideboard at home. Don't travel without it.

A quick lunch prepared in a minute. Take no substitute. Ask for HORLICK'S. *Others are imitations.*

A Merry Christmas to all.

Father John's Medicine

HOTEL

ST. DENIS

BROADWAY and 11TH STREET

NEW YORK CITY

Within Easy Access of Every Point of Interest. Near Stage from Grand Central Station. Subway Express Station.

NOTED FOR Excellence of Cuisine, Comfortable Appointments, Courteous Service and Moderate Expenditure.

ROOMS $1.00 PER DAY AND UP

Very Commodious Sample Rooms at Reasonable Prices.

EUROPEAN PLAN

Table d'Hote Breakfast 50c

WM. TAYLOR & SON, Inc.

MARRY ME, GERT

And I'll buy the ring of the original and only Wilson Bros., who make a handsome gold wedding ring to suit your fancy from $5 to $12; any special ring to order in 24 hours. Sent to big tin box, 96 Court Square, Boston.

WILSON BROS.

out-of-town customers send for 1910 catalogue. Express or mail paid watch and jewelry repairs.

You can get a perfect fit in our first quality leather boy's split kid shoes for $2 and $3. The Quincy, $2.25, is the best for the price. Sizes 2½ to 6. Will save you $1 on a pair.

ALARM CLOCK 50c

BEST SUGAR FOR TEA AND COFFEE

2lb AND 5lb Sealed Boxes.

SOLD BY GROCERS EVERYWHERE

TO OUR PATRONS

As another Christmas rolls around we wish to register our heartfelt appreciation for the confidence reposed in this house as evidenced by the ever-increasing volume of business centering here month after month—and particularly during the weeks just passed. The year 1909 has been one of unprecedented activity with us—and this December established a new high mark for a holiday season.

Our best and most sincere wishes we take one and all may enjoy a most Merry Christmas and that the New Year may bring to you a full measure of Health, Happiness and Prosperity.

Jordan Marsh Company

THIS OFFICER NOT TO BLAME FOR CLUBBING

In its report on December 22 of the civil suit brought against Patrolman William F. McDonald of Joy street police station by Max Berman, the home newspaper, for damages on account of a clubbing administered to Berman by McDonald in Bowdoin square on the night of October 24, the BOSTON AMERICAN said that the defendant in the case, who was ordered to pay $150 to Berman, was Patrolman "William F. McDonald" of Hanover street station.

This error has wrought a grave injustice on an entirely innocent man. There is no Patrolman "William F. McDonald" at Hanover street station, but there is a Patrolman William McDonald. Readers of the report of the McDonald action have thought, therefore, that Patrolman William McDonald of Hanover street was the man on whom the damages were imposed by the court.

Not Concerned in Case.

Patrolman McDonald of Hanover Street Station, the officer who is in no way concerned in this case, was appointed to the Boston Police Department as a reserve officer on January 30, 1904. He was assigned to Hanover Street Station. On April 13, 1906, he was promoted to be a regular patrolman, remaining at the same station.

The BOSTON AMERICAN cheerfully makes this correction in justice to Patrolman William McDonald of Hanover Street Station. The fact that Bowdoin Square, the scene of the clubbing of Berman, is outside of the precincts of Hanover Street Station, is sufficient in itself to show that a Hanover street patrolman would not be concerned in the case.

Patrolman William F. McDonald of the Joy street station, the man who is guilty of clubbing the crippled newsboy, was appointed to the Boston Police Department as reserve officer on December 9, 1907. He was assigned to the Joy street station. He was promoted to be a regular patrolman on January 14, 1909, remaining at Joy street station.

The assault which Patrolman William F. McDonald of Joy street station committed on Berman was, as witnesses testified, entirely without excuse. Berman was in a newsboys' quarrel with another chap, and Patrolman William F. McDonald of Joy street station arrested them. Both Berman tried to escape and was felled with a blow from the patrolman's club, which nearly broke Berman's already crippled leg.

Ordered Damages for Boy.

Judge Duff in the civil session of Boston Municipal Court on December 22 found for Berman in the damage suit brought by the latter against Patrolman William F. McDonald of Joy street station. The court scored the defendant. This means that the officer went beyond all need in making the arrest and that damages were due the victim. The court then made a finding that Patrolman William F. McDonald of Joy street station pay damages of $150 to Max Berman, the crippled newsboy.

Berman's case was handled by Attorney Frederic Wingersky. The defence was represented by Lee A. Rogers, secretary to Police Commissioner Stephen O'Meara.

BROKAW SAYS HE'S READY TO FORGIVE WIFE

NEW YORK, Dec. 24.—A proposal of reconciliation between William Gould Brokaw and his wife, who is suing him for separation in the Supreme Court at Mineola, L. I., was made to her on his behalf to-day by his counsel, while he was on the witness stand to deny the allegations made against him.

When questioned by his lawyer, Brokaw said that he had no unkindly feeling toward his wife, and that the real trouble with her was that her word could not be relied upon. She was not in the court room at the time.

"You have no unkindly feeling toward the plaintiff at this time?" Attorney McIntyre asked.

"I never have had."

Can't Believe Wife.

"If she should assure you now that she would return to you and cease charging you with going out with other women would you forgive her?"

"I would if I could believe her, but one time she would say one thing and the next minute deny it."

"Did you know 'Bunny' or Bert Wolfe?"

"I never heard of him till last Summer," said Brokaw.

Big Factor in the Case.

This was the first time since he took the stand that the name of Wolfe, which McIntyre threatened would be a big factor in the case, came up.

Brokaw said he first heard of Wolfe after the latter had been a luncheon guest at the house.

"Mrs. Brokaw refused to tell me the name of the man who slept in my room," he said and demanded the production of her telegram of refusal Attorney Rubiwh denied that such a message existed.

She said he ordered the Great Neck house closed because his wife had told him she was to take an apartment in the city. When she declined to go to the apartment house he selected, Brokaw said he directed that she be paid $150 a week. This was done from December, 1908, to last July. He denied ever striking her or threatening her life.

SWITCHMEN'S STRIKE MAY CLOSE MINES

BUTTE, Mont., Dec. 24.—A general shutdown of the Butte mines is threatened as the result of the switchmen's strike, which has produced an alarming shortage of coal. Superintendent Gillies of the Amalgamated and Manager A. H. Wethey of the Clark interests to-day announced that only an immediate settlement of the strike could avert the closing of the camp, which would throw thousands of men out of work.

Only One "BROMO QUININE"
That is LAXATIVE BROMO QUININE. Look for the signature of E. W. GROVE. Used the World over to Cure a Cold in One Day. 25c.

THE KINK OF DENMARK

Copyright, 1909, by Star Company

KINK, THERE'S A NEW EXPLORER IN TOWN!
HE'S A WONDER!
WE WANT YOU TO GIVE HIM A DINNER.
AND PUT SOME FLOWERS AROUND HIS NECK.
AND THE ALDERMEN SHALL GIVE HIM THE FREEDOM OF THE CITY!
EXTRA DR. COOK PRESENT FAKIR
ROYAL GEOGRAPHER
ROYAL SCOTCH
ROYAL ASTRONOMER
ROYAL LUNGHEON
ROYAL LIBRARIAN
COME BACK AND I'LL GIVE YOU THE BEATING OF YOUR LIVES!
F. Opper

ARMY TO GIVE XMAS DINNERS TO 14,003 POOR

Fourteen thousand Christmas dinner baskets will be given away to-morrow by the Salvation Army. Each basket will contain a large chicken and the other necessaries to a substantial dinner. The Army also will feed 200 destitute persons at the Rescue Home on Hampden street and 100 at the Industrial Home in Dorchester. There will be a distribution of toys to children at the People's Palace in the afternoon, and in the evening there will be the regular Christmas exercises.

Each of the waiting force of the local contingent of the Army is busy to-day, preparing the Christmas baskets for distribution. Besides the chicken each basket will contain a half-peck of potatoes, a half-peck of turnips, a quart of cranberries, a bunch of celery, squash, onions, dressing material, a can of condensed milk, a pound of sugar, a half pound of coffee, a can of vegetables, a loaf of bread, a mince pie, a can of salmon and a quantity of fruit, candy and apples.

The distribution of the baskets will begin at 10 o'clock in the forenoon. They will be given to heads of families holding tickets, each of those cases will first be investigated to determine the degree of the necessity of the applicant. More than one names of poor families were furnished to the Associated Charities and the police contributed a number.

Colonel Gifford says that the street collections for the week will be below the usual amount, owing to the requirement for the shopping week of 9 o'clock instead of 10 each evening. This, he says, entails a loss of about $1,000 a day, as workers are returning to their homes would contribute more in their lunch hour than in the hour during the rest of the day. He also says that there is more poverty than ever before.

MORE GIRLS IN SHOE PLANT OUT ON STRIKE

Fifteen additional employes of the Engle & Cone shoe factory in East Boston joined the ranks of the strikers to-day, making six out in all. It was declared at the union rooms that unless the firm settled the trouble by separating the five sisters over whose discharge the strike started Wednesday afternoon, the probability was that the entire factory, with its 200 other employes, would be closed down Monday. Thirty of the strikers are girls.

"And, we're all going to the Christmas Fire Ball at Commonwealth Hall this evening, Boston's answer to each ball given by seventeen year-old girl striker, an announcement that was greeted with cheers from the rank and file. "We're going as well as the most sworn confident that they will win their strike, for many of them feel assured will see to it that they don't suffer.

Elmer F. Richmond of Boston, organizing deputy for the Shoe Workers of America, declared that the general organization is behind the strikers to a man and that a general walk out will result unless the strike is settled. He also declared that the union will not settle their Christmas wound by spoiled, even though the firm were not to settle in the denial of the Winter.

The firm has refused to reinstate the five leaders, who are perfectly willing to go to the polls and vote for the ousted shop if such will mean they were shifted over to a place where they will be free from the oppressive Benjamin Baker of the Saco plant. Richmond declared that the girls propose to continue this strike until right is done them, and that the men will not go before Monday we may strike all the departments immediately after the holidays.

MAYOR BROWN OUSTS HOWE

LOWELL, Dec. 24.—Mayor George H. Brown to-day started this city as never before when he removed Harry W. T. Howe from the Board of Charity Commissioners and appointed John McManus in his stead.

Brown's act has caused the wisest discussion and his political enemies freely declare that if he was not dead politically already the removal of Howe and appointment of McManus has done for him.

Howe a few years ago brought charges against the fellow members of the board, claiming that they were stirring up the inmates at the City Farm, in an attempt to make it look as though Howe's charges had a great deal of effect on the recent unusual election and cost Brown a lot of votes.

Howe declared that Brown had really inflamed him to make the charges and that after he had done so the Mayor deserted him.

"The AMERICAN has the evening 'home' field in Boston exclusively."—Advertisers' Magazine.

SHOPLIFTERS ARE SENTENCED

A woman who gave the name of Ellen Yetton and said she lived at No. 1 Purdue avenue, Roslindale, was arrested last night on the charge of shoplifting by Inspector Knox and got a bondsman to provide $100 bail for her after she was taken to police headquarters. The bondsman went with her to a house in Roxbury, where she was, it is understood, given false name security. She went in the front door, and after waiting ten minutes for her to come out the bondsman went into the house himself and did not find her. Another woman told that a stranger had come there and asked to be let out the back door. Which was done. The woman then called today in the municipal court session, over which Judge Duff was presiding, the woman failed to appear. Inspector Knox obtained a default warrant for her arrest.

Nine women were sentenced to prison yesterday for shoplifting. There were also fined in the Suffolk County jail or the House of Correction for terms varying from fourteen days to one month.

Annual Clearance Sale

MONDAY, DEC. 27, AT 8:30 A. M.

Goods bought and charged December 27, 28, 29, 30 and 31 will not appear on January 1st, but on February 1st bill.

We deliver all purchases of $1.00 and upwards (except china and glass) free in any city or town in Massachusetts, and all purchases of $5.00 and above will be delivered free anywhere in New England within the express companies' limits. We reserve the right to send by mail, express or freight at our option.

If you have not received one of our catalogues ask for one

R. H. Stearns & Co.

"1909"

—just what this passing year has yielded to the world's history is vividly told by Herbert Kaufman in this next Sunday's Boston American.

—it's a masterpiece — a fitting 1909 climax to those brilliant papers appearing each Sunday.

—buy Sunday's American, if but for this article alone—you'll want it for your scrap book.

$100,000,000 STEEL PLANTS

CHICAGO, Dec. 24.—About $100,000,000 will be the Christmas present of the United States Steel Corporation and its subsidiary companies to the cities making territory from South Chicago to Gary, Ind. This sum will be expended in building new plants and enlarging existing shops the coming year.

Formal announcement of the estimate for the construction costs and of the enlarging of existing facilities will be made in due time from the main offices of the United States Steel Corporation, says E. J. Buffington, president of the Illinois Steel Company.

The extensions mean the employment of possibly 5,000 additional men in the coming year.

FIRE ROUTS OUT JEROMES

NEW YORK, Dec. 24.—District Attorney William Travers Jerome, his wife and their son "Buster" were driven from the Hotel Westmoreland early to-day by fire which started in the four-story and basement building at No. 42 Union square which backs on the hotel.

The basement and first three floors of the Union square building were occupied by business concerns.

The flames, which seemed to have started on the fourth floor, soon shot over the roof of the hotel. The night clerk quickly notified all the guests that the hotel was in no danger and that they need feel no alarm.

However, smoke began pouring into the hotel. Mr. and Mrs. Jerome were aroused and they aroused "Buster" and the three, along with other guests, decided it was easier to breathe on the street than in their apartments.

INNKEEPER'S DAUGHTER A PRINCESS, and her sister wedded to a millionaire. Read this remarkably romantic fact story in the Sunday American.

MANY PERISH BY FLOODS IN SPAIN

MADRID, Dec. 24.—Tremendous damage was done and many lives are reported to be lost in Salamanca and Leon provinces by floods. Burgos, Bilbao, Valladolid and Zamora suffered most among the towns. The situation is described as worse than it has been in half a century. Houses throughout the affected district have been swept away. Reports from Portugal say that the floods there have done much damage.

HOTEL PLAZA
Rathskeller
COLUMBUS AVE

"Where merry and good fellow ship reigns"
UNSURPASSED
Christmas Dinner $1
1 TO 6 P. M.
Christmas Souvenirs. Special vocal and instrumental music.

HOLLAND HELD IN QUANN CASE

Charged with manslaughter in having caused the death of John J. Quann, a surveyor in the city engineer's office, Harry G. Holland, twenty-six years of age, of No. 95 Marshall street, Whitlrop, was arraigned in the Municipal Court to-day. His case was continued to December 29, at the same bail of $5,000.

Holland and Quann had a fight in Broad street about two weeks ago, as a result of which Quann had to go to the Relief Hospital to be treated for injuries. He was fixed up and sent home. There was no indication at the time that his condition was serious. A few hours after his arrival home he died, and an autopsy showed that he had sustained a fractured skull. Holland's arrest followed.

HOLTON LOSES DIVORCE SUIT

George L. Holton, who asked the court in Boston to issue an injunction restraining his wife Jane from telephoning to his place of business with the Derby Desk Company, has lost his suit for a divorce in St. Louis, according to dispatches received from that city to-day.

Mrs. Holton has been living in Webster Groves, and her husband in St. Louis for more than a year. The woman, who has two children, went there to oppose Holton's suit for divorce. Each charged the other with desertion.

Mrs. Holton told Judge Williams how her husband had her arrested in Somerville after he had brought the suit to restrain her from telephoning him at the Derby Desk Company's offices. Holton said that his employers had threatened to discharge him if his wife didn't stop using the telephone.

The case caused a great deal of interest here, as it involved unusual features. The court refused to enjoin the wife on the ground that she had a right to telephone her husband when she desired.

FUNNIEST JOKES EVER—See the comic supplement of the Sunday American. It is the acknowledged leader.

LONDON BOY SINGER COMING TO BOSTON

NEW YORK, Dec. 24.—The liner Lusitania arrived to-day with 3,163 packages of Christmas mail after a bad passage. Sir Charles Wyndham, the actor, was aboard, as were Miss Lina Lehman, who brought Albert Hole, a boy singer; Lady Duff Gordon, General Stephen M. Weld and Reginald Tower, British sub minister to Mexico. Hole, the boy singer of London, is booked for a fifteen weeks' engagement, which opens next week in Boston. He is fifteen.

You see the AMERICAN everywhere—in the homes, clubs, restaurants, hotels, cars and boats.

EMBLEMS
For all Societies, in Solid Gold and Enamel.
50 CENTS UPWARD
Bent & Bush Co. 18 Bromfield St. Boston Elevator

SANTA CLAUS IN WALL STREET

NEW YORK, Dec. 24.—More than $1,000,000 was distributed to-day as Christmas presents in Wall street by the various brokerage and financial houses. Not one in the street failed to remember the holidays and the prosperity in the financial world in the last year sent the total above the average.

The house of J. P. Morgan & Co. gives the most to its employes, and in the past the remembrances have equalled a full year's salary to the recipients. The Central Trust Company alone this year gave $50,000, fifty per cent of their amount to the clerks in the bank, while the Chrismas fund to be distributed among employes of the Stock Exchange is said to be the largest ever raised by that institution. The Consolidated or "little" exchange this year gives each employee five per cent. of his annual salary. Practically every brokerage house in the financial district gave each of its employes two weeks' extra salary as a Christmas gift.

A SUNDAY AMERICAN want advt. is often the road to fortune.

THRONG AT FUNERAL OF "TIM" SULLIVAN

NEW YORK, Dec. 24.—Ten thousand persons, representing every element in the lower East Side, and every walk of life as well, attended the funeral to-day of "Little Tim" Sullivan, thronged the streets outside his home at No. 222 East Twelfth street and St. Anne's Roman Catholic Church at Avenue A and Sixth to see the line of the funeral procession to and from the church. Tim was the Bowery.

EXTRAORDINARY TRANSLATION—The Sunday American will contain the latest and most fascinating story by Karl Ewald, the famous Danish author.

EXTRADITION IN BATHTUB CASE

NEW YORK, Dec. 24.—The mother and mother-in-law, respectively, of Mrs. Carl Snead, the West Orange bathtub victim, Mrs. Caroline B. Martin and Mrs. Mary W. Snead, were again called up for arraignment in the Tombs Police Court to-day to answer the charge of being fugitives from justice.

Royal Arms Scotch

May not be offered if you merely say "Scotch." Ask for ROYAL ARMS. It is chosen by men who have "tried all" and found ROYAL ARMS best.

At All Dealers, Hotels, Cafes, Etc.

Wolf's "My Clothier," corner Hanover and Portland streets, is most easily reached from the Haymarket Square, Adams Square, Scollay Square and Friend-Union street stations of the subways.

WAGE DEMAND HITS MILLIONS

NEW YORK, Dec. 24.—Announcement was made to-day that the formal demands of the 125,000 railroad employes working on all the lines east of the Mississippi would be laid before the railroad companies on January 3. In these demands, the men, including passenger and freight train conductors and switchmen, will demand a wage increase of from 12 to 25 per cent, according to the positions they hold with the companies and length of service.

When the demands are laid before the employers an adjustment committee representing each of the railroads will be formed to plan that have not yet been completed, meet another committee from the employes and endeavor to make terms that will be satisfactory to both parties and thus stave off what would be the most gigantic railroad strike in the history of the railroads of the East.

HOT WEATHER MELTS EUROPE

LONDON, Dec. 24.—A meteorological phenomenon, which, it is said, has not been known in 150 years, is being experienced in parts of western and southern Europe. The temperature has risen with astonishing suddenness under the influence of a southerly wind to a Summer level. The contrast has been most marked in Spain, France and Switzerland, but has also been great further north.

Concurrently with the rise in parts of Britain the mercury in London rose in the course of a few hours from 37 to 50 degrees. Even last night the temperature was above 50 degrees. In Paris the thermometer registered 60.

The sudden change had a strange effect in the theatres last night. It was necessary to shut off the heating apparatus and throw open all the doors and windows, notwithstanding which several persons fainted from the heat. Further south 70 degrees is common.

FRANK JONES PORTSMOUTH ALES

The Bottle of
Frank Jones India Pale Ale
that you open this week was brewed a year ago last June (perhaps earlier), it's never less than 18 months old when you get it. It sparkles like champagne, is far better for you and costs about 1-20 as much.
All good places keep Frank Jones India Pale Ale.

BOSTON OFFICE 21 LEWIS WHARF
PHONE: 1119 RICH.

STOREY FAILS TO GIVE NAME OF ACCUSER

Moorfield Storey to-day refused to make public the name of the man whom, he says, was not granted a city permit for which he applied until after he had promised John F. Fitzgerald (then Mayor) in person that he would advertise in the Republic, Fitzgerald's weekly newspaper. Here is what Mr. Storey told the First Voters' Association of Ward 11 at a meeting last night:

"There was a certain man who needed a permit from the city and after waiting some time for it he called up the Mayor on the telephone and inquired about it. Mr. Fitzgerald, who was then Mayor, said that he had the permit right under his thumb and remarked that the other party was not an advertiser in his paper, the Republic. When the other party signified his willingness to advertise, the Mayor said he would send a canvasser down right away. The permit and the advertisement were both granted."

The race-religion question has no place in the Boston mayoralty campaign, according to Mr. Storey.

"I have been much surprised to hear some persons say that the Mayor of this city should represent the dominant race and religion," he said. "I had always supposed that every man who votes in this country was an American and that after naturalization a man was just as good an American as one born here.

"The late Mayor Patrick Collins once said: 'There are no Irish-Americans, Anglo-Americans, or Franco-Americans in this country. We are all Americans with the same rights and duties.'

"I don't understand that the Catholic religion stands for anything that all the citizens do not approve. No man of Irish descent and Catholic faith can strike his race or religion a worse blow than to say that he will support for public office an Irish Catholic, no matter what his character or fitness may be. That would mean a position which no race or church could take and long remain dominant."

Fitzgerald's Campaign

GREAT TEMPLE RALLY WILL BE FITZGERALD FEATURE NEXT WEEK

The campaign headquarters of John F. Fitzgerald were closed at one o'clock this afternoon until nine o'clock Monday morning. That week the former mayor and his friends will begin the battle with redoubled energy.

This has been a hard week for Fitzgerald and he needs the rest that will come with Christmas and Sunday. His voice is a little hoarse but in the manner of giving out. His enthusiasm is growing as the days of the campaign pass.

On Monday Congressman Joseph F. O'Connell will join the Fitzgerald oratorical forces, and it will be a week of red hot speechmaking. O'Connell is regarded as one of the best campaign orators in Boston and he is preparing to make the effort of his life.

Fitzgerald and O'Connell will invade the domain of James Donovan on Monday evening. A big meeting has been arranged for the Franklin schoolhouse, Ward 9, on that evening. Both Fitzgerald and O'Connell will make speeches.

It is hinted that those who attend the Franklin schoolhouse rally will be regaled with all sorts of speakers may have something to say about Congressman John A. Kelliher, who is enlisted with the Storey warriors.

The big meeting of the week will be on Tuesday evening at Tremont Temple. An effort will be made to surpass the Storrow meeting at that place Saturday night. Fitzgerald, O'Connell and other prominent speakers will address this meeting.

The Fitzgerald campaign workers are enthusiastic over the progress of the campaign up to this time. They declare that Fitzgerald is gaining strength and that they expect him to continue up to election day.

Mr. Fitzgerald has written another letter to Mr. Storrow, in which he says:

"Your timidity in declining to meet me in a joint public discussion of our records has recently degenerated into downright cowardice."

Portions of the letter follow:

"You have not yet given the public a good reason for avoiding a joint discussion with me. You have no good reason to give, unless you know that the facts, the truth concerning those campaign stories will not help your candidacy.

Confident of Success.

"I am so confident of success that I think I can afford to give you some good advice. The unfair attacks which have been made upon me have not disturbed my good nature and I wish you no greater personal misfortune than your inevitable defeat. If the services of this class of men are costing you anything you will do better to apply your resources elsewhere.

"I shall pursue you with certain pertinent questions throughout this campaign. You may attempt to answer them or not as you please. You ought to answer them. They relate to matters which concern your fitness for office. You will answer them if you will, for silence will be a confession.

"You know that it has lately been the fashion to excuse the political corruption of men in big business by saying that they do things to the public which they would not do in their private affairs. What will you say if it should be proved that you do things in your business life that your friends have tried and failed to prove against me in my public life?

Back to Smelting Case.

"Before passing to others of your financial transactions, permit me to remind you that you have not yet told the public whether as a director in the United States Smelting Company you voted to do the following things, all of a character like that done by me as Mayor would have filled you with pious horror:

"1. Did you not vote to sell to your fellow directors, on private terms, 30,000 shares of stock for less than your company could have obtained for them in the market? Before you say any more about gift contracts don't you think you ought to answer this question?

"2. Did you not vote to organize certain roundabout devices and establish companies, formed that certain favored directors might get large sums of money out of the enterprise which they did not dare to take directly and openly? The letter in which these charges are contained has already been published. Its author is a man of great prominence and of public distinction. Why don't you plead to the charge? Guilty or not guilty?

"You must meet the issues or you will soon learn that you are the only man who when a large campaign fund can take the place of argument."

NEWEST FASHIONS — Every woman who wants to know the latest sartorial fads will find them in the Sunday American.

COUNT AND AIDE SLAIN BY ARABS

ROME, Dec. 24.—Natives in the Yemen district of Arabia have killed Count Thomas and the German merchant who accompanied him, according to advices received to-day by the foreign office. Yemen district is disturbed. The Turkish government much trouble and many expeditions of pacification are fruitful have been sent against the Arabs there.

MR. TAFT PLAYS SANTA CLAUS ROLE

WASHINGTON, Dec. 24.—President Taft is the Santa Claus of the employes of the White House. Each man with a family and a share of from $100 to $200 in pocket has received the customary White House turkey. Others got a cash check. The money used for turkeys and the gold pieces took about $500 from the President's private purse.

D. U. CLUBHOUSE AT CORNELL IS BURNED

ITHACA, N. Y., Dec. 24.—Fire to-day destroyed the Delta Upsilon fraternity house at Cornell University. The house was located at No. 6 South avenue. It was built in 1891 at a cost of $25,000. The total loss on building and furnishings is computed at $20,000, with insurance of $17,000.

WORLD'S RICHEST HOODOO —The wonderful story of the great Hope Diamond. Absorbing psychological study in the Sunday American.

BIG LINER RUNS IN ALGIERS MUD

LONDON, Dec. 24.—The Hamburg American liner Sambia to-day grounded in the harbor of Algiers according to a dispatch received here by Lloyds. She was going from Hamburg for Japan and had a large passenger list. Tugs were sent to her aid but the vessel was held firm amid ships.

"The AMERICAN has the evening 'home' field in Boston exclusively."—Advertisers' Magazine.

XMAS PARCELS BURNED.

OIL CITY, Pa., Dec. 24.—The office of the Adams Express Company here was destroyed by fire along with the handsel Christmas parcels that had been received or were being sent out. Owing to the inflammable character of the heavy holiday shipments it is impossible to estimate the total loss.

LONG TECH HOLIDAY.

The Christmas holidays at Technology began early this week and will not end before January 3, a longer period than the faculty has granted for several years at the Institute.

CONGRESSMAN WHO ASKS FITZGERALD TO DENY HIS CHARGES

JOHN A. KELLHER.

'CAN'T STOP ME FROM TALKING, SAYS KELIHER

Congressman John A. Kelliher, in a statement to the BOSTON AMERICAN to-day, says that the best one could expect Fitzgerald to stop the Kelliher attacks on him is to deny the charges or to bring action for slander.

"The organized band of professional rally-disturbers which Fitzgerald has been sending out nightly, not to leer at what I say, but to jeer so that I won't say anything, cannot stop me. They hurt Fitzgerald and make votes for Storrow at every place where they appear.

"The question naturally arises: 'Why doesn't Fitzgerald stop them if they are hurting him?'

"The answer is that Fitzgerald knows just as well as I do that the resentment and feeling against him because of the tactics of these ruffians is not one-tenth what it would be if the audiences were permitted to see him stripped as I would strip him.

Denies Fitz is to Blame.

"Any statement to the effect that ex-Mayor Fitzgerald packed the Storrow rallies or was responsible for any disorderly demonstrations is the rankest falsehood," said Richard F. Field, secretary to the ex-Mayor to-day.

"Both Mr. Fitzgerald and everybody connected with his headquarters have instructed all that when they could possibly reach and take part in attempts to block free speech, that Mr. Storrow is to charge that the interruptions were with the knowledge and approval of Mr. Fitzgerald is manifestly unfair and pretty cheap business," he said.

"Mr. Fitzgerald has repeatedly declared Mr. Kelliher are concerned, they are simply his own opinions expressed, and he was within which decent people feel at the rantings of the self-deluding Celt. The same motive undoubtedly inspires him to take the person against ex-Mayor Fitzgerald as he spired him to vote against the pure food bill in Congress.

"Real Mr. Kelliher."

"The real Mr. Kelliher could be seen minus the veneer and false polish, were the public permitted to read the verbatim report of all that occurred in the Ward 24 rally, where he was not permitted to speak. Obviously the managers could not permit the language that he used when answering the person in the audience who made a remark that cut, but it at least showed those who were present the true Mr. Kelliher. Had the police done their duty, Mr. Kelliher would have spoken no more that evening."

CHRISTMAS GIFTS AT GILCHRIST'S STORE

At a meeting of the buyers and assistant buyers of the Gilchrist Company today President C. C. Perris, Vice-President William Jardine and William Butler, treasurer, complimented the attendants on their success in conducting an enormous increase in business, assuring them that it has been a pleasure to the employers to do so. After presenting each with an envelope containing a generous sum of money and a card reading as follows: "In appreciation of your faithful services and the efforts you have made to advance our business, we ask that you kindly accept the enclosed with our best wishes for a Merry Christmas and a Happy New Year. Sincerely yours,

"GILCHRIST COMPANY."

A similar distribution of money is to be extended to every employe, including cash boys and girls, together with a liberal commission to all salespeople in addition to regular salaries on sales from December 1 to December 24.

PROF. WINSLOW IS TO LEAVE TECH

Professor C. E. A. Winslow of the department of biology at the Massachusetts Institute of Technology has turned in his resignation to the faculty and will leave the Institute at the end of the school year to fill the chair of the newly created department of biology at the college of the City of New York, where he will also act as curator of the American Museum of Natural History. Professor Winslow has been granted leave of absence for January, February and March, when he will substitute for Professor E. O. Jordan of the University of Chicago in bacteriology.

FUR WORKERS WILL STRIKE HERE XMAS

NEW YORK, Dec. 24.—The officers of the International Fur Workers Union today completed arrangements for the strike to begin to-morrow in New York, Philadelphia, Boston and Baltimore simultaneously. Twenty thousands employes will walk out. The strikers demand sanitary shops, recognition of the union, a wage increase of 25 per cent and a nine hour day. Business Agent Weiner to-day said that a fund of $250,000 was already on hand, and that $100,000 could be raised to aid the strikers.

EX-SENATOR GETS DE ARMOND PLACE

BUTLER, Mo., Dec. 24.—Ex-State Senator C. C. Dickinson of Henry county received the Democratic nomination for Congress in the sixth district to-day. The convention took 675 ballots. Dickinson received 42 votes and J. W. Suddath 32 on the last ballot. The vacancy in the sixth district was caused by the death of Congressman David A. De Armond.

Storrow's Campaign

STORROW, RESTING FOR HOLIDAYS, IS PLEASED WITH THE SITUATION

James J. Storrow will not accept John F. Fitzgerald's invitation to meet him in joint debate, with the side effer that Fitzgerald will withdraw from the mayoralty race if Storrow proves his charges against him, and file because James J. Storrow doesn't believe in John F. Fitzgerald's promises. Mr. Storrow says that he will not let Mr. Fitzgerald run the Storrow campaign. Fitzgerald's chief ability is in the letter-writing line, according to Mr. Storrow.

The campaign headquarters of Mr. Storrow closed at noon to-day for the Christmas holidays. Mr. Storrow will not get back into the political harness again until Monday. He will spend Christmas at his Beacon street house with Mrs. Storrow, who has almost recovered from her illness of typhoid fever.

Satisfied With Conditions.

A typewritten statement issued from the Storrow headquarters to-day contained these assertions:

Mr. Storrow is well satisfied with the campaign, and especially pleased with the close attention he has received at his meetings. Many business men have joined the Campaign League. Letters from outsiders show a deep interest in the city demand Storrow's election.

Men throughout New England are watching the election, and they believe the election of Storrow will give an impetus to business throughout the entire section. Mr. Storrow has gained strength in the city, while Mr. Fitzgerald is rapidly losing his original strength.

The flagstone cases, in which the city was defrauded of $14,000; the crushed stone deal, in which the city lost $172,000; the Commis street deal, in which a gang of political speculators robbed the city treasury for $6,000.

Many Big Rallies.

Storrow has shown effectively that these losses could have paid for the education of thousands of school children; would have employed thousands of deserving men and would have built some new streets. His argument that by these methods the ex-Mayor has proven himself to be an enemy of the city laborer rather than a friend has gone unchallenged.

Beginning Monday the campaign will be pushed with the utmost vigor for the remaining two weeks. A number of rallies have been arranged—at Faneuil Hall, on the nooks, in the wood district and at Walworth's and other big factories. It is expected that Curtis Guild, Jr., and Gov. A. Hem will take the stump. The candidates will cover every section of the city in whirlwind tours.

News Notes of Partyless Politics

Mayor Hibbard's secretary, "Jimmy" White, and James J. Storrow's secretary, Hugh Dygnan, had a surreptitious drink a day or two ago in the rear of City Hall, while those who saw them believe that perhaps they were arranging a treaty of peace between their respective candidates.

Alderman "Con" Gibbin considers the fact that plans for the East Boston court house and police station have been completed and the site just selected, a good Christmas present from the administration to him. He introduced the order which resulted in the appropriation.

The Fitzgeraldites and the Storrowites are neighbors in Ward 4, Charlestown, as they are in Ward 9. The Storrow headquarters are located on the second floor of the Mishawum Building and yesterday the Fitzgerald quarters were opened on the same floor.

Nothing much is heard from Councilman Frank A. Goodwin and his lone fight for a plice in the new City Hall building. Goodwin is lighting without the aid of any slate, but his platform, "In the interest of the taxpayers," is against the Tavolgan Club going the work.

"I want to tell you about that East Boston garbage contract," said Mr. Storrow at a noisy rally. The rowdies in the crowd howled and jeered. "I am going to tell you about that East Boston garbage contract if I have to stay here all night," said Mr. Storrow. And he stood there till the noise stopped. Then he told about that East Boston garbage contract just as he said he would.

The audience at the Old Franklin school house rally last night wouldn't let Councilman Joseph Kelliher speak, and he was a bit behind his schedule when he reached Faneuil Hall. Mayor Hibbard's meeting was noisy, but he was anxious, and telephoned to Kelliher's headquarters. "Young Jack" Kelliher, a nephew, assured Mellen that the congressman was on his way. "I was afraid the rest of that noise that might have kept him away," said Mellen.

Wurra! Wurra! Jimmie White is perplexed. Listen, that he told an audience at the City Club last night. "It somewhat takes the interest out of things for a man to go home and be asked by his wife who the ladies were that he had been taking down the harbor in a city steamboat."

Martin Lomasney is not going to be submerged for one of the other candidates on the Curley Timility ticket for City Council. Martin is too busy trying to elect other people to run for anything himself.

"To-morrow at one of last night's rallies. "You don't look it," shouted one of his listeners. And he doesn't. He could easily pass for a little more than thirty. As a matter of fact, he is just forty-three years one month and eighteen days old.

An unofficial statement from the Election Commissioners' office says that Thomas F. Curley, Frank R. Crane and George F. Kenny will come well up in the ballot as City Council candidates. The wording out probably from the signatures to less than 5,000. That leaves eighteen Council candidates to go on the ballot.

George A. O. Ernst of the original Finance Commission is out in a letter saying that some of Fitzgerald's statements are untrue.

Tom Grady says that Fitzgerald will not carry Ward 6 by more than 300 votes.

Ex-Representative Joseph J. Leonard, who has been in charge of the work of registering the Storrow campaigners, stated this afternoon that 85 per cent. of the total of supplementary registration—4,577 names—had been added—is due to the work of the Storrow campaign committee.

MELLEN SAYS FITZ IS WRONG

Former Mayor John F. Fitzgerald claims credit for the creation of the Finance Commission. Former Senator James A. Mellen of Charlestown says that Fitzgerald asked him and other members of the State Senate of 1907 to kill the bill which created the Commission. He also says that Fitzgerald, when he was Mayor, asked him to procure for him the Democratic nomination for United States Senator, and that after Mellen and Representative Michael Coyle of Brighton had "fixed it up," Fitzgerald declined the honor in a sixty-minute speech.

Here is what Mellen handed out at the Ronghan Hall rally last night:

"John F. Fitzgerald says that he must be thanked for the work of the Finance Commission. I charge now that Mr. Fitzgerald, when he was Mayor, asked me, Senator John J. Gartland and other members of the Legislature to help kill the Finance Commission bill which he himself had introduced."

LAID UP 3 MONTHS WITH AN ULCER

On Ankle—It Was Very Bad and Only Got Worse Under Treatments — Cuticura Soon Healed It—Baby's Head Freed from Stubborn Scurf by Cuticura Soap.

TWO ECONOMICAL CURES BY CUTICURA REMEDIES

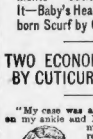

"My case was a very bad ulcer sore on my ankle and I was laid up three months with it. I was reading an advertisement in the newspaper one day about the Cuticura Remedies, so I purchased a cake of Cuticura Soap and a box of Cuticura Ointment and a large bottle of Cuticura Resolvent. After using one cake of Cuticura Soap and one box of Cuticura Ointment, the ulcer was healed, by washing twice a day with the Soap and using the other remedies as directed. Before I used the Cuticura Remedies my sore was getting worse with every other treatments. Furthermore we have a baby boy here and we have found that Cuticura Soap has been a fine thing for him. He had scurf on his head and we tried many soaps on him but failed until we used the Cuticura Soap which removed it almost at once." (Signed) S. M. Hall, Brushton, N. Y., Dec. 24, 1908."

CURED FALLING HAIR

And Itching Scalp with Cuticura.

"Some months ago I suffered with a bad form of scalp disease. My hair was falling out and my head itched. I read about Cuticura and decided to try it. I bought a cake of Cuticura Soap and one box of Cuticura Ointment and used them. I continued using the Cuticura Ointment on my head daily and used them. I continued using the Cuticura Ointment on my head daily and used them. I continued using the Cuticura Ointment on my head daily

Society Leaders Hustle Tardy Shopping for Xmas

By ELIZABETH ELLIOTT.

There is nothing in society to-day to divide interest with the Christmas shopping and the bustle and hustle of preparation for this greatest of days. Hustling off to country homes, the fashionables leave the city quite as hopelessly deserted as in the midst of summer, for they have long since learned that the country is the place of all places to best enjoy the Yuletide.

* * *

Mr. and Mrs. Charles Lassell and their family, who have taken the Charles Mason house on Exeter street for the Winter, are to spend the holiday at their country place, "Oakhurst," Whitinsville, where they are to entertain a large house party.

After Christmas the Lassells are to go to Washington for a dance at the White House and several other festivities.

* * *

Mrs. Harry Pratt McKean, who has been the guest of her mother, Mrs. Quincy A. Shaw, for several weeks, has gone to her country place, "Pine Run Farm," Pemlyn, Pa., to spend the holidays. On Tuesday of the coming week Mrs. McKean is to give a dinner there at the Bellevue-Stratford, in Philadelphia, for her two young cousins, Quincy A. Shaw McKean and H. F. McKean, Jr. Mrs. McKean's sister, Mrs. Margaret Peabe, is at Lakewood for the holidays.

Mrs. Horatio Gates Slater went out to Slater yesterday, where the extensive Slater mills are located, to play Santa Claus to the 2,000 children of the employees of the mills. Mrs. Slater, who is known as one of the most philanthropic patrons of her exclusive set, is never so happy as when making other happy. She is to have entertainment for the employes and among the guests has distributed 1,000 turkeys.

Mr. and Mrs. T. Jefferson Coolidge, Jr., and their children are at the Coolidge country home at Coolidge Point, Manchester, for the holidays.

* * *

Among the prominent holiday hostesses Mrs. George B. Fearing, Jr., holds first place. Mrs. Fearing, who is always looked upon as a leader in the smart set, is one of the most delightful of Boston's younger matrons, and her hospitalities have long been looked upon as among the most delightful.

As Hester Cochrane she was a belle and beauty of no little note, and even in her earliest girlhood days was looked up to for original ideas in entertaining. Mrs. Fearing will give several luncheons and dinners during the Christmas season.

* * *

This evening President and Mrs. Abbott Lawrence Lowell are giving a reception at their home for all the boys and students who are to be in town over the holidays. President and Mrs. Richard McLaurin are giving a similar reception for the young men of the Institute of Technology. Both these receptions are as simple and homelike as possible, in fact they may nearly take the place of the "Christmas at home," which the young men must forego, because their homes are so far away.

* * *

Among the families that have planned to come into town this week are Mr. and Mrs. Bayard Thayer and family, who are to have the residence of Mrs. J. Montgomery Sears this Winter during her absence in Europe.

* * *

Mr. and Mrs. Henry S. Hunnewell have decided that they will spend the holidays in their town house here. They have been staying late at their suburban home in Wellesley.

* * *

Professor and Mrs. Raphael Pumpelly are entertaining their son and his wife, Mr. and Mrs. R. Wetherill Pumpelly, at their villa on Gibbs avenue, in Newport, where they are spending the Winter. Mr. and Mrs. Pumpelly will remain with them throughout the holiday season.

* * *

Robert Bacon, who is well known here, has left New York for the post of Ambassador to France. He is sailing on the Mauretania.

* * *

Mr. and Mrs. Arthur H. Russell of Winchester announce the engagement of their daughter, Miss Helen Russell, to Wilbur A. Claflin, formerly of Cambridge.

* * *

Mrs. Charles A. Munn has closed her country home at Manchester and has gone to Washington for the Winter.

* * *

Mr. and Mrs. Hollis Burgess were among the passengers booked to sail for Bermuda on the Oneida.

* * *

Mrs. B. P. Cheney (Julia Arthur), who has recently returned from the Pacific coast with Mr. Cheney, is in town for the Christmas festivities.

* * *

Mr. and Mrs. Arthur Stuart Eldredge and their daughters, the Misses Anna and Margaret Eldredge, have recently moved into town and make a most welcome addition to social circles here. The Misses Eldredge are among the season's debutantes and are very popular.

* * *

Friends of Miss Blanche M. Oelrichs, who were with her during the Summer at Newport, will be interested to know the date of her marriage to Leonard M. Thomas, which is January 26. The wedding will be at the home of her parents, Mr. and Mrs. Charles M. Oelrichs of Park avenue, New York City.

The reception which will follow the ceremony will be a small one. The young girl's engagement was announced this Summer.

* * *

The children of the smart set here are to be entertained in a novel way on the 4th of the month by the two popular Viennese ladies, Mrs. Elisabeth Porter and Miss Beatha Wesselhoeft Swift, for these resourceful and talented young women have conceived the idea of a "holiday matinee," which they are to give at the Tuileries at 3 o'clock in the afternoon.

The program will consist of stories, which will be told by Miss Porter, and a selection of songs for children, which Miss Swift has arranged for the occasion.

* * *

The date for the first of the Cinderella dances is January 4, and the younger members of society are anticipating them with marked interest. The second dance will be held on the 8th of February, and will be managed, as the first will be, by Benjamin Joy, who succeeds LeBaron Russell. The patronesses for these popular affairs are Mrs. Oliver Ames, 2d, Mrs. Gordon Abbott, Mrs. Rudolph Agassiz, Mrs. John T. Illsley, Mrs. Richard D. Sears, Mrs. Robinson A. Reed and Mrs. Edward Brandegee.

GOOD SKATING ON EIGHT PARK PONDS

The condition of the ice on the park ponds in Boston to-day is reported as follows:

Randolph Street Brook, Ward 17—Rough.
Columbus Avenue—Poor.
Strandway—Good.
Claremont Park—Good.
First Street—Good.
Savin Hill—Good.
Gibson Street—Good.
Ashmont—Good.
Neponset—Good.
Billings Field—Good.
Scarboro Pond—Dangerous.
Franklin Field—Dangerous.

NEWEST, STRANGEST FOODS—How the sea's depths are being searched for unknown fishes will be told in the Sunday American.

J. H. DOODY DEAD.

The many friends of James H. Doody of the Meeting House Hill district, Dorchester, will be grieved to learn of his sudden death. Mr. Doody was ill but ten days, failing to rally after an operation. For over twenty years Mr. Doody was foreman of the Field's Corner station of the Boston Elevated Railway.

MAID RECEIVED $100 SUNBURST AS CHRISTMAS GIFT

Mrs. Walter A. Smith.

One of the happiest women in Boston to-day is Mrs. Walter A. Smith of Newburn street, Roxbury. She is the pretty dark eyed maid who takes care of Mrs. Lars Anderson's box at the Grand Boston Opera House. Mrs. Anderson has presented her maid with a very beautiful ruby sunburst set with at least seventy-five small rubies in it. It was brought to this country by Mr. and Mrs. Anderson from Bohemia. It is worth $100.

"I am so pleased with it that I can't help showing it to every one," said Mrs. Smith, "and it was such a surprise that I haven't got over it yet. Wasn't Mrs. Anderson kind to think of me, why, can't you see how happy I am?"

When asked if she expected to get any Christmas presents at the Opera House she replied, "Why, no. Mr. Anderson came to the opera the other evening alone, and just before entering the box called to me and pressed something into my hand saying it was a gift that Mrs. Anderson wanted to give me, also that they both wished me a very merry Christmas.

"At that time I didn't think anything of it, but as soon as I got a chance I opened the little package and there, to my surprise, was this beautiful sunburst of rubies.

"Both my husband and myself thank Mrs. Anderson a thousand times for her remembrance. I shall always keep it to remember her by."

Mrs. Smith lives in a modest little flat a short distance from the Opera House. She has been in charge of the Anderson box and fitten others since the opening of the house.

Tonight's Opera

LA GIOCONDA.

In Italian; opera in four acts, by Ponchielli

La Gioconda	Caterina Boninsegna
Laura	Maria Claessens
La Cieca	Elvira Leveroni
Enzo	Giuseppe Anselmi
Barnaba	George Baklanoff
Alvise	Giulio Rossetti
Zuane	Attilio Pulcini
Iago	Roberto Vauri
Grand Corps de Ballet.	
Musical Director	Arnaldo Conti
Regisseur General	Delfino Menotti

By FREDERICK JOHNS.

A new Aida and a new Amonasro were introduced at the Boston Opera House last night and were taken to the heart of the host of opera goers. Emma Hoffman and Cesare Formichi are the latest additions to the ranks of the local company.

Hoffman is a Chicago young woman who has been singing in Italy. She is attractive and inclined to stoutness with a deep chest which houses a big voice. She sings freely and flexibly, her lower and middle registers are pleasing to the ear. Her high voice has a most remarkable penetrating power and though narrow, is tremendously big. Above the orchestra, chorus and other principals in the great climax of the second act, her tones rang like a silver trumpet.

The notes are not forced but seem to flow in a current which at times is beyond her control. She has dramatic power and a wealth of tender feeling and on the whole, is a splendid Aida.

Formichi was to have appeared a week ago in "Trovatore" and again on Monday in the same opera, but illness prevented. Last night he made a most impressive Amonasro. He has a magnificent stage presence and in his Ethiopian makeup, was awe inspiring.

His voice is also big but well controlled and artistically managed. It does not vibrate and is used with discretion. Its quality is sympathetic and its range is wide. He is an actor of parts as he demonstrated in the third act.

Caribou was again heard as Radames and seemed to be pleasing. The chorus sang excellently and Conti led with vigor and discretion.

HAVE BEAUTIFUL FEET— Mme. Cavalieri will tell you how in the Sunday American. Both men and women should read this.

2 NOTED DRAMATIC FAVORITES ARE ILL

NEW YORK, Dec. 24.—Mlle. Rita Sacchetto, who appeared at the New Theatre for the second time yesterday afternoon, fainted at the close of one of her dramatic dances and had to be carried to her dressing room. The presence of Hermice du Pasquali in the cast of Donizetti's opera bouffe, "Don Pasquale," was explained by the announcement that Alice Nielsen, who was to have sung the part of Norina, was seriously ill with a cold.

TWO NEW STARS HEARD IN 'AIDA' WELL RECEIVED

"AIDA"

In Italian: Opera in Four Acts by Verdi.

Aida	Emma Hoffmann
Amneris	Maria Claessens
Una Sacerdotessa	Bettina Freeman
Radames	Primo Archambault
Amonasro	Cesare Formichi
Ramfis	Jose Mardones
Un Messaggero	Ernesto Giacomo
Grand Corps de Ballet.	
Musical Director	Arnaldo Conti
Regisseur General	Delfino Menotti

By FREDERICK JOHNS.

A new Aida and a new Amonasro were introduced at the Boston Opera House last night and were taken to the heart of the host of opera goers. Emma Hoffman and Cesare Formichi are the latest additions to the ranks of the local company.

Hoffman is a Chicago young woman who has been singing in Italy. She is attractive and inclined to stoutness with a deep chest which houses a big voice. She sings freely and flexibly, her lower and middle registers are pleasing to the ear. Her high voice has a most remarkable penetrating power and though narrow, is tremendously big. Above the orchestra, chorus and other principals in the great climax of the second act, her tones rang like a silver trumpet.

The notes are not forced but seem to flow in a current which at times is beyond her control. She has dramatic power and a wealth of tender feeling and on the whole, is a splendid Aida.

Formichi was to have appeared a week ago in "Trovatore" and again on Monday in the same opera, but illness prevented. Last night he made a most impressive Amonasro. He has a magnificent stage presence and in his Ethiopian makeup, was awe inspiring.

His voice is also big but well controlled and artistically managed. It does not vibrate and is used with discretion. Its quality is sympathetic and its range is wide. He is an actor of parts as he demonstrated in the third act.

Caribou was again heard as Radames and seemed to be pleasing. The chorus sang excellently and Conti led with vigor and discretion.

Social Notes

President and Mrs. Richard C. Maclaurin of Technology will hold open house this evening at the annual cotillion given by students of the college. Over 400 students who are not to return home for Christmas will attend, together with the seven coeds at the Institute. Mrs. William Barton Rogers, founder of the institute, will be the guest of honor.

* * *

Eighteen poor children from the West End of Boston were entertained with a Christmas tree and turkey dinner by the pupils of the fifth grade at the Franklin school, of which Miss Isabel L. Atwood is teacher, this afternoon.

* * *

The annual Christmas tree festivities at the Industrial School for Crippled and Deformed Children, No. 124 S. Bennet street, were held yesterday afternoon and gifts distributed among 110 pupils. The committee in charge was composed of Mrs. S. Reed Anthony, Mrs. G. F. Hodgdon, Mrs. C. E. Cotting and Mrs. H. G. O. Colby. Mrs. Preston Bigelow and Mrs. Frederick Thayer assisted.

* * *

Through the thoughtfulness of Department Commander Richard R. Flynn of the Massachusetts Division of the Spanish War Veterans a wealth of Christmas cheer will be bestowed upon the twenty-eight veterans of the war of '98 now inmates of the Soldiers' Home at Chelsea.

* * *

It was "Newspaper and Literary Night" at the Boston City Club bar evening. The entertainers were Sam Walter Foss, James C. White, Hal Coffman, Denis A. McCarthy, Joe Cone and Charles Watrous.

* * *

Mr. and Mrs. Ezra H. Dexter of No. 48 Bloomingdale street observed the sixtieth anniversary of their wedding last night at their home.

POPE RECEIVES THE CARDINALS

ROME, Dec. 24.—The Pope gave an audience yesterday to the members of the sacred college of Cardinals. Cardinal Vannutelli, the sub-dean, presented the Christmas and New Year's greetings of the Cardinals.

The Pope was well and very cheerful. He talked for half an hour, mainly on the codification of the canon law and Cardinal Satolli's condition. He said the work of codifying the laws would probably be completed in two years. Many governments, the Pontiff said, were interested in this work. While it was going on the opinions of Bishops throughout the world would be requested on various points.

EXTRA TIME FOR FIREMEN

Commencing Monday, the firemen of Boston will be granted fifteen minutes additional for each meal hour. They will then have three periods of one hour and fifteen minutes each or two periods of two hours each.

An order providing for the additional time was introduced in the City Council by Alderman Hibbin some time ago. It was passed by both branches. When it reached Mayor Hibbard he vetoed it. Since then the order has been passed over his veto by both branches by practically unanimous votes. To-day Mayor Hibbard notified Fire Commissioner Parker of the change.

REPORT 2,000 LOST IN GALE

VICTORIA, B. C., Dec. 24.—News was brought by the steamship Empress of India, which reached port from the Orient, that a tremendous loss of life was occasioned at Korea and Japan by severe gales shortly before the liner sailed.

About 620 Korean fishing vessels were wrecked off shore. South Hamyong, while in northeastern Korea more than half the fleet of fishing craft was lost. It was estimated that the loss of life would exceed 2,000.

The Dutch cruiser Noord Brabant, which had returned to Yokohama from San Francisco, encountered a hurricane en route and had her mainmast broken, her wireless apparatus being disabled in consequence. She was several days overdue in arrival.

Guth Chocolates and Bon Bons

"The Gift That Makes the Heart Grow Fonder"

Not alone for the delicious flavor which appeals to all feminine hearts, but for the suggestion of sentiment conveyed in the selection of the known best. Guth's Chocolates and Bon Bons are *the thing* to buy for Christmas.

To excell such high standard as had already been established required extreme quality, but the Maison Guth attained this point, a fact of which we satisfied ourselves by a strict investigation.

Our judgment in handling and recommending the Guth Chocolates and Bon Bons has been indorsed by many of our customers, who say that they are absolutely a revelation in palate appealing quality and originality.

Every lady who is to receive a Christmas gift from you this year should be the recipient of a box of Guth Chocolates or Bon Bons.

Some exquisite imported novelties in baskets and boxes await your Christmas selection.

We have always sold—We are now selling—We shall always sell the Highest quality of Drug Store Goods at the Lowest Prices

RIKER-JAYNES DRUG STORES

You are SAFE when you buy at Riker-Jaynes'.

A Merry Christmas To You

WOLF'S

"MY CLOTHIER"

EVENING TRIO BUSINESS EXCHANGE

The following advertisements appear in the Saturday edition of the New York Evening Journal, Boston Evening American and Chicago Evening American, and have a circulation of over a million and a quarter. If you have anything to sell or exchange, this is the place to let it be known.

Rate—$1.00 per agate line (count six words to a line).

Cash with order. No advertisement of less than three lines or more than twenty-one lines will be accepted. Forms close Tuesday morning preceding date of issue.

HELP WANTED—MALE.

EARN $10 TO $25 A WEEK DURING SPARE TIME—We want manufacturers, start you and furnish everything; no canvassing; little simple, successful mail order plans to keep our factories busy; we coach you; write for free booklet; tells how you pay us in three months and make big profit; space this size, 1x1in. Write to-day for positive proof.

PEASE MANUFACTURING CO.,
350 Pease Building, Buffalo, N. Y.

AGENTS.

SALESMAN WANTED—On commission or $100 per month with expenses, as per contract. Experience unnecessary. Premier Cigar Co., Cincinnati, Ohio.

AGENTS WANTED—Our line of best sellers easy to beaten. No-Seen Hosiery and Toys sell on sight. Biggest profits; circulars free. Address RAPID HOSIERY KNITTER, Kenosha, Wis.

HELP WANTED—FEMALE.

LADIES—Make dress shields at home; good previous particulars. Mutual Supply House, Dept. 96, Chicago.

PATENTS.

OUR HAND BOOK for Inventors tells you what you want to know about Patents; how to obtain them and the cost; mailed free on request. Beale & Robb, Patent Lawyers, 125-138 McGill Bldg., Washington, D. C. Established 1865.

Patents *Worth* Fortunes

Inventions and Co-worthy Patents. Valuable Patent Books, R. S. & A. B. LACEY, Dept. 66, Washington, D. C.

MISCELLANEOUS.

ROYAL POWDERS, TALCUM, TOOTH, FOOT, ROYAL SHAVING STICKS—Nothing soon. Just try them. Ten Cent and other stores.

FREE TO THE RUPTURED

A New Home Cure That Anyone Can Use Without Operation, Pain, Danger or Loss of Time.

I have a new Method that cures rupture and I want you to use it at my expense. I am not trying to sell you a Truss, but offer you a cure that stays cured and ends all truss-wearing and danger of strangulation forever.

No matter whether you have a single, double or scrotal rupture, or one following an operation, my Method is an absolute cure. No matter what you have tried, no matter what, my Method will certainly cure you. I especially want to send it free to those apparently hopeless cases where all forms of truss, treatments and operations have failed. I want to show everyone at my own expense, that my Method will end all rupture suffering and truss-wearing for all time.

This means better health, increased physical ability and longer life. My free offer is too important to neglect a single day. Write now and begin your cure at once. Send no money. Simply mail coupon below. Do it to-day.

FREE COUPON
Mark location of Rupture on Diagram and mail to
DR. W. S. RICE
90 Main St., Adams, N. Y.
Age.....
Time Ruptured
Cause of Rupture
Name.....
Address.....

ECZEMA

CAN BE CURED. My mild, soothing, guaranteed cure does it and FREE SAMPLE proves it. ERASE BAD PATCHES and stop the ITCH. WRITE TO-DAY. DR. CLINDAST, 101 Park Square, Salida, Mo.

HORNBLOWER & WEEKS

INVESTMENT SECURITIES

60 Congress Street, Boston

Members Boston and New York Stock Exchanges

NEW YORK CHICAGO DETROIT

Mail and Phone Orders Carefully Filled. Extra Salesmen Wanted

THE GREATEST SALE IN GREATER BOSTON

Amid all the January Clearances, Pre-Inventory and Mark Down Sales—this sale is all important to newspaper readers—in a class of its own. You are urged to become a customer.

THE BIGGEST BARGAIN IN ALL NEW ENGLAND

Measure it by every test of quality and quantity and you'll realize its position—one without serious rivalry.

Bargain Counters Ready All Over the City

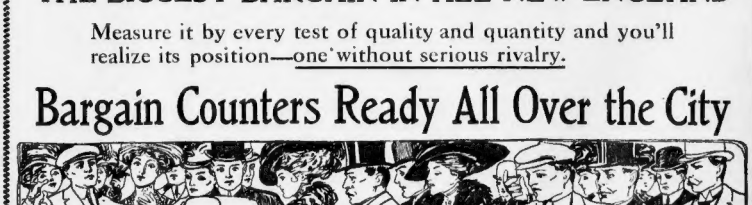

The Biggest and Best 5c. Worth in America

YOUR DEALER CAN SUPPLY YOU. ORDER EARLY.

THE SUNDAY Boston American

THE WORLD'S GREATEST NEWSPAPER

GARRY HERRMANN SAYS THERE WILL BE WORLD'S SERIES

BOSTON AMERICAN SPORTS

NATIONAL BALL PLAYERS MAY GO ON STRIKE

Yes, We All Know This Fellow — *By H. B. Martin*

WE ARE SPENDING TOO MUCH ON CHRISTMAS DEAR, NOW I'LL TAKE CHARGE AND BUY ALL THE PRESENTS, I CAN SAVE SOME MONEY
SURE THESE ARE BARGAINS WELL THEY LOOK JUST AS GOOD TO ME, NO ONE WILL EVER KNOW IT!
I'LL TAKE THAT, THIS MAN DON'T HAVE TO PAY BIG STORE RENT
BUYS CHEAP SAVS DE MON.
THIS IS SECOND HAND EH? WELL I GUESS THAT'S BETTER THAN PAYING A FANCY PRICE NEW!
OH SHUCKS! I'LL WAIT TILL AFTER XMAS EVERY THING WILL BE REDUCED
AND THIS IS WHAT HE TOLD HIS FRIENDS
CHRISTMAS IS A CINCH WITH ME WHY I JUST HAND MY WIFE A BIG BUNCH OF COIN AND TELL HER TO GO THE LIMIT IF SHE NEEDS MORE I'LL CHEERFULLY PRODUCE IT
H. B. Martin

WORLD'S SERIES SURE TO BE PLAYED IN SPITE OF LONGER SCHEDULE

CINCINNATI, Dec. 24.—President Herrmann of the Reds and chairman of the National Commission, asserts that there will be a championship series even if the National League decides to play out a schedule of 168 games.

The stories emanating from the East that the lateness of the closing of the National League schedule might make it impossible to play a world's series has caused Garry to come out strong in denying that there will be any chance of abandoning the greatest of all competitions between the two big leagues to decide the blue ribbon team in the baseball world.

"We are going to play that championship series if we have to do it wading around in sleet and snow."

"Nothing will be allowed to interfere with the usual world's championship series of games next fall, not even the desire to experiment with a schedule comprising 168 "games."

"We have learned that the intense and ... interest in baseball is largely attributable to ... these post-season games, and ... it would be retrogression to ... it would prevent their being ... fact that the National League ... schedule contains ... 168 games does not mean that ... is settled. All the schedule com... ve to submit its report. If the ... le thinks it unwise to follow t... suggestions it does not have ...

"Personally I don't think the 168-game schedule will interfere with the World's championship. And this I believe, remembering that the American League will play 154 games. Their schedule can be so arranged that their season will close about the same time ours does. This will leave long enough period to prepare and no time to waste between the regular season and the opening of the world's championship games.

"However, it is still uncertain if we are to play 168 games. That will be settled when the committee makes its report. But we are going to consider the

NATIONAL BALL PLAYERS MAY GO ON STRIKE

There is a lot of grumbling all up and down the line among the players in the National League over the extension of the playing season to 168 games, and a Chicago paper comes out with the statement that the feeling is becoming so strong that there may be a general strike by the dissatisfied diamond warriors before another campaign rolls around.

The players believe that they are being imposed upon by the magnates, by demanding that the schedule be lengthened and are naturally sore at the attitude of the owners of the clubs.

The firebrand of war is only smouldering and needs but the touch of a match in some strenuous individual to set it in full blaze that the league may feel the power of the men who do the work when they amalgamate.

If the pay checks were boosted proportionally there would be so much dissatisfaction among the players, but this is not to be in spite of the extra games to be played.

MAJOR TEAMS RELEASE PLAYERS

NEW YORK, Dec. 24.—The following releases have been approved by the National League:

By Boston—Alfred Shaw, unconditionally, to Sioux City (W. L.); Fred B. Steen, by Cincinnati—To Fort Wayne (N. I.), Stanley and Carl Manon; to Memphis (S. L.), James A. LaPitte; to Buffalo (E. L.), C. K. Cumberland and Jesse Dubuc.

By Brooklyn—To Mobile (S. L.), Joseph B. Dunn and George E. Hittrell; to Milwaukee (A. A.), Wilbur Schardt; to Chattanooga (S. L.), Forbes Alcock and Fred Miller, to New Haven (C. L.), Andrew Herbst and George Sherwood.

Philadelphia Fighter Sails for Paris Jan. 11.

HARRY LEWIS CLAIMS WELTER TITLE

Harry Lewis, the Philadelphia fighter, is claiming the welterweight championship of the world right now and will sail for Paris, France, on January 11 with the title, he says. There's a reason. Ask Al Lippe and he can prove a clear case for Lewis.

"Let some of these welterweights make 142 pounds at 3 o'clock for Harry and see how quickly we will snap them up," is the way the clever manager of the Quaker City scrapper sizes it. "Time and again Lewis has agreed to fight and to bet on himself, but he never has been any response."

Clabby Loses Go.

Not a great while back Lippe was added in a wife that Jimmy Clabby, the Milwaukee welterweight, had a forfeit of $50 posted in support of a challenge that he manager, Frank Muldern, had issued to the welterweights of the world, Lewis or Gardner preferred. Lippe has just written a long letter in response to that. If he says this is the first information he has received of the forfeit and challenge, and but for the trip to France they are on he would have accepted it immediately.

"Lewis is open to meet any welterweight in the world at 141 pounds at 3 o'clock or its equivalent," Lippe writes, "and after we return from abroad it will be a case of first come first served."

Lippe in his letter confirms the report that Jimmy Gardner has now grown into a full-fledged middleweight, and has refused repeatedly to make any sort of weight for any of the smaller men.

"Clabby was offered a match with Lewis at the West Side Club of New Orleans, and also a match at Memphis, and while accepted both of them, I never heard further of them," Lippe continues. "From this I got the impression that Clabby did not care for Lewis's game.

To Box Willie Lewis.

"Harry boxes Willie Lewis in Paris on January 27, and the club people have advised me that they have signed up Billy Papke to box the winner at 158 pounds for bouts before the scrap.

"It is our idea that Harry will beat Willie without much trouble. Of course Harry will be giving away a lot of weight to Papke, but for the money that is involved we are willing to take that chance. Harry is a game boy—one of the very quietest and about the most willing young fighter that I ever had dealings with—and feels that even any of the middleweights have little of nothing on him.

"I feel the same way about it, although I am unwilling to make a practice of matching him with big fellows. I know how that becomes—if he fights middleweights then he is a middleweight, and the welters will have nothing to do with him. But inasmuch as there are few welterweights in the business now, and none of them seems to want to fight much, it is perhaps just as well that he is able to get a battle outside of the class once in awhile.

Offers for Gardner.

"Jimmy Gardner has been offered a lot of chances by the Armory Club and the club in New Haven, but has always declined on the ground that he is through making weight for anybody. Mike Sullivan also was offered matches with Lewis, but has turned all of them down. He hasn't forgotten that Denver fight.

"So why shouldn't our claim to the welterweight title be well based?

"Harry is going out to Denver again and on the 7th will battle Leonard Smith there. That will give him just time enough to return to New York and catch a steamer on the 11th.

"Abe Attell was not barred in Memphis. Indeed, the club people there tell me he is a strong card and can box there whenever he wants to. He is to meet Frankie Neil there on the 29th. Then he will go to Kansas City for a bout with Tommy Mowatt on the 27th, and on New Year's Day will tackle Young Britt in Savannah, Ga. So he will be pretty busy while I am away. If you have any inducements for Abe to box Driscoll or Moran on the other side I will accept them at once."

HUESTON STILL POOL CHAMP

Tommy Hueston, the pool champion, had to play to defend his title against Henry Allen of Kansas City in the final string of three matches at Murray Hill Arena's yesterday, and got away with the contest by only nineteen balls in the last block of 200, pulling down the $500 sidebet.

Allen, who is only twenty-one years old, sprung a big surprise by his mastery over the Iverks and got a new world's record of eighty-five for a single run, beating the former mark of seventy-one held by Grant Ely. The grand uphill fight of the young fellow from Kansas City for the match at one time he was 124 balls behind, when he had scored but 76 points for the champion ran the game out, 600 to 581.

WALSH OVER-WEIGHT: WINS

QUEBEC, Dec. 24.—A fight between Jimmy Walsh of Boston and Alf Lynch of Quebec, champion of Canada, which took place here tonight before a large audience, had a most unsatisfactory ending.

The battle was to be a ten-round affair, and resulted in a draw, both men being on their feet when the bell rang. Walsh weighed 113 pounds and Walsh, who refused to weigh in, was put down at 118, although it was said he was 126 pounds.

The first couple of rounds lasted only two minutes instead of three. When this was discovered the referee considerate of us upset in the ball. The next rounds were the regular three minutes time.

Walsh certainly had the best of the fight throughout, and while the favorite, Lynch appearing to be no match for him.

BASEBALL NEWS NOTES

Christy Mathewson of the New Yorks advances the opinion that Boston will be strengthening behind the bat and in left field.

* * *

They are whispering that Heine Zimmerman and Frank Schulte will be among the number when the Cubs take to the field in the Spring.

* * *

Bill Clancy is looked upon in Baltimore as the greatest first baseman ever corralled for the Oriole aviary. Tim Jordan is forgotten.

* * *

There will be plenty of dope for the fans to discuss within the next few weeks; already there are trades and rumors of trades floating around.

* * *

Johnny McGraw says that he is glad to get Buck Raymond off his hands. The "Little Napoleon" declares that, if he can not handle Bugs nobody can.

* * *

Manager McGraw of the New Yorks, despite that he has asked waivers on Bert Maxwell and Chief Myers. However, he does not say that these men are not on the market.

* * *

Jack Sheppitts, the former Boston pitcher, now is doing odd jobs at carpentering at York, Pa. For a long time he was employed as a driver of a brewed "suds" wagon by a prominent brewery.

* * *

Rochester and Brooklyn have a sort of community of interests. Several Rochester players were at the meeting to beseech Manager John Gaudel not to farm them out to Brooklyn.

* * *

Frank Farrell has the making of a ball club this year, for he has a great catcher, Needless to tell the fan what a chap Eddie Criger can do for pitchers. There does not seem any mortal excuse for Staffin not to be out of first division. He will have fine quarters and a good ball ground at Athens for training purposes.

* * *

What would McGraw give to be in Fred Clarke's situation as to first baseman? The Pirates only have three, among such Jack Flynn, Bud Sharp, Abstein and Nordica. Flynn is touted as a phenomenon. With St. Paul last season Flynn hit .365 and fielded .974. In 151 times at bat he made 61 runs, 120 safeties, 26 two-baggers, 3 triples, 4 homers, 11 sacrifices and stole 29 bases. He must be there, but how about Bud Sharp, pride of Newark? If we knew anything about that fellow, he is not the kind to hold down a bench job. What's Clarke going to do with this bunch of talent? Well no one thing, he'll probably get a good pitcher.

* * *

Old-timers are busting now to send in a story on Tom Lynch. If you remember spring at least one, you're a bonehead. Latest is that Lynch, besides conducting the game in a dignified fashion, was ready to scrap if necessary. Fred Carroll, a husky Pittsburg catcher, was backstopping in a lively contest with Detroit. He applied a vile epithet, one so vile that it made Lynch's cheeks burn with shame. After Lynch's cheeks had cooled four and one-half degrees, he leaned over toward the brutal catcher, and in his own blessed Erse words: "I won't hit you here; I want to see you after the game; then I'll make you eat what you said." The truthful chronicler of this narrative does not mention the nature of the epithet, but it must have been something entirely strange to the big league bill of fare, because Carroll sidestepped the engagement. He was not hungry. And at that time Carroll weighed 200 pounds, was a terror with his dukes, while Tom Lynch weighed only 160 and was well-mannered as a matinee idol on the stage.

BOXING NEWS BRIEFLY TOLD

Stanley Ketchel, the middleweight fighter, is reported to be nearing the end of his bank roll, and he will shortly start East.

* * *

Teddy Murphy, the original boy manager, is but one trail of Jack Curley with Montana Sullivan. Also Ketchel, says Ted.

* * *

Jeff is plugging away and saying nothing. Wonder why they picked jumbago? It might have been mumps.

* * *

Bill Papke should make a big hit when he makes his debut in a Paris prize ring. He is a fine looking fellow, stalwaysize and about the busiest fighting man in the game. He tears in all the time and when he meets the winner of the Lewis-Lewis scrap the Frenchmen will open their eyes in amazement.

* * *

Willie Lewis is certainly doing some swell mixing on the other side of the pond. He isn't winning over world-beaters, of course, but he's knocking them all nines from the welters to the heavies and rumoring them to the queen's taste. He has beaten Jewey Smith, the big fellow Tommy Burns defeated, Jeff Thorne, Bill Lang and Fireman Jim, and on Monday night Willie beat Bill Russell, the Australian heavy, who had just gone the limit with Joe Jennette a week or so before.

You have to hand it to Willie. They call him a quitter and a chicken-hearted slugger, but he certainly is a busy boy. He isn't sitting home writing letters about his faults of the other fighters, either. He's over there grabbing both money and glory.

BILLIARDS POOL AND BOWLING Directory

R. E. SPLAINE. A. G. CUTLER.
HUB BILLIARD PALACE & BOWLING ROOMS
115 COURT STREET.
Tournament Now Going On
Admission Free

YATTER'S BILLIARD and POOL PARLORS
43 Tables 578 Washington Street
Corner Hayward Place

If You Desire to Play the Gentleman's Game Fine Surroundings Can be Found at the
RIALTO BILLIARD AND POOL ROOMS
121 Causeway St., opp. North Station
J. J. MURPHY, Proprietor. BOSTON

MIAH J. MURRAY
White Bear
Over Gaiety Theatre

TROPHIES TO BE A FEATURE OF AUTO SHOW

By J. C. KERRISON.

One of the particularly interesting exhibits in connection with that of the Importers' Automobile Salon in Grand Central Palace during the first week in January will be that of cups and trophies. There is hardly an agent for a foreign car who has not one or two of these, while several are the owners of many trophies run in competition of national character. For instance, E. R. Bolander will have on exhibition at the Flat space the handsome trophy won in Atlanta in November by Louis Strang in the 200 horsepower Fiat racing car. This will be the first show at which the cup has been on exhibition, and it will be there along with several other famous trophies captured in Fiat cars. At the Lancia space will be seen the light car trophy won in Savannah by Wilmer Hilliard in the Lancia Lampo, and the chances are that he will deliver with the goods there, too.

Harry Fosdick, the well known Lancia importer, is working to this end, and as Harry usually gets what he starts after the chances are that the combination will be on hand. At the both, Hotchkiss, De Dion and Renault booths will be seen a number of famous trophies, the latter showing among theirs the cup for one of the first continuous twenty-four-hour race ever held in this country, as the other spaces—those at which will be shown Panhard, Delaunay Belleville, Clement Bayard and C. G. V cars—there will also be shown famous troubles, the combined value of which would figure up a small fortune, which, added to the half million dollar exhibit of the Salon, makes a total valuation of the combined exhibit rather large.

That the importers are going into the show this year in earnest is an undeniable fact. For several months they have been preparing for it; they have imported many cars which will show along with their stock models, and are sparing no expense to make their exhibit the feature of the show. They have, of course, the racing cars to show. That fact, too, is a big one. There, too, they have truly wonderful creations in car appointments, and the truth, it must be said that they have, to use a slang phrase, the goods.

These the Salon intend to show this year as they never have been shown, and the exhibit as a whole will be one of the best ever seen. The cars of the importers will make, in fact, a pretty complete automobile show in itself. The very latest creations of the leading automobile manufacturers of Europe—which means, of course, of the world—will be seen. That European manufacturers lead the world in the automobile industry is a rather generally admitted fact now, and at the Grand Central Palace Show there will be seen the very latest European models—which means the most elaborate, complete and highest class cars in the world.

GALWAY WINS BOWLING MATCH

In a special bowling match for $400 a side at the Boston Alleys between Galway and Doehler, the crack bowlers of Boston, Galway last night won the second string and the match. The scores:

Galway: 94, 98, 101, 110, 108, 103, 105, 111, 117. Total, 1,015.

Doehler: 92, 97, 97, 100, 91, 99, 82, 86, 87, 126. Total, 956.

IT IS OLD

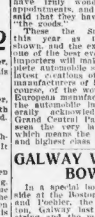

Mellow and Palatable

OLD CROW RYE

Sold only in bottles — never sold in bulk.

ALL DEALERS

H. B. KIRK & CO., Sole Bottlers, N. Y.

ASK FOR
Waldberg Special Brew
The Beer of Perfection
On Draught at Good Taprooms

7-20-4
R. SULLIVAN
10c Cigar.
Now packed in boxes of 25 for the holidays. For sale by all first-class dealers.

BOB EMMONS IS BUILDING FAST RACING YACHT

Bob Emmons, the old Harvard football captain, who is an ardent yachtsman, is having a new racing craft built by the Herreshoffs to compete in the big events next season.

With the Avenger, Mr. Emmins made the bit of his life in the racing line, but he expects to reap greater honors with his new boat.

Last Summer, after selling the erack Avenger, Mr. Emmons became one of the crew of the sonderklasse yacht Ellen, and his new model will be eligible for this type and may compete for international honors.

"Bob" Emmons is a banker and treasurer of the Lawrence Gas Company. He was a member of Cunnuck's Harvard team which beat Yale in 1901, and captained the Crimson in '03, when, however, Yale had a clear cut edge on Harvard's team beat Penn. 20 to 4 in the last big game played on old Soldiers Field.

JIMMY NEARY TO TRAIN DOVES AGAIN

Jimmy Neary, the popular trainer of the Boston Nationals, has been re-engaged by the management to look after and handle the team during the next season in the same capacity.

Neary, who is one of the fastest professional sprinters in the vicinity of Boston when in his prime, has an idea to work out in the way of increasing the speed of the Doves as a whole, which as yet he has for various reasons been unable to give a fair trial.

HOW A FAMOUS ARTIST GOT HIS TYPES—James Montgomery Flagg will tell it in the Sunday American.

Dr. Hallock's

Famous Remedies
CURE TO STAY CURED
Men's Diseases and Weaknesses

Expert specialists, oldest in years, largest in experience; acute and chronic cases, weaknesses from whatever cause arising, nervous and physical debility, exhausted vitality, melancholy, spells of the blues, dark rings under the eyes, skin blood poison, ulcers and sores, falling hair, pimples, blotches, all complaints. Skin diseases cured to stay cured. The only properly equipped office in Boston for the cure of chronic and difficult cases. No loss of time. A written guarantee given to cure curable cases. Consultation free, payable as patient is able. Advice free. Our medical book should be read by every man. Sent sealed by mail free, with question sheet. Hours: Daily, 9 to 5; Sundays 10 to 1.

DR. HALLOCK CO.,
114 Court St., Boston, Mass.

Office nearly 60 years at the same old stand, corner Court and Stoddard streets, one minute's walk from Scollay square toward Bowdoin square; the oldest, most modern and most reliable in the country, as city papers show and all residents know.

Expert Treatment by HONEST METHODS

Therefore, by having your case treated at this Medical and Surgical Institute you will be under the personal care, not attended by young and inexperienced students. With these assurances there can be no cause for dissatisfaction. Consult at once

DR. JOS. GRADY
238 Tremont St., Boston
Hrs. 10-12, 2-5, 7-8. Sun. 10-12. Advertisement.

Big G
The Only Guaranteed Cure for Gonorrhea, Gleet, Whites, Unnatural Discharges
The Evans Chemical Co.
Cincinnati, Ohio
U. S. A.

Inflammations, Irritations or ulcerations of all mucous membranes. No cause for discharges from the nose, throat or other organs.

Sold by Druggists

or in plain wrapper, express prepaid, on receipt of $1, or three bottles, $2.75. Booklet on request.

Seventh Day Wonder
Of New England Is The
Boston Sunday American.

OPEN ALL NIGHT
"DIFFERENT FROM THE REST"
PEOPLE'S CREDIT CO.
433 Washington Street
COR. WINTER STREET

IN THE HEART OF THE CITY

Anything you wish to buy—the stock of 30 leading cash stores at your command—for $1.00 per week.

Clothing for Women

Use our ORDER CHECK which is taken as cash at the big cash department and specialty stores and goods delivered to you without question or delay. Do not confound this with ordinary credit purchasing. It is no longer necessary to pay the EXORBITANT PRICES charged by other credit houses.

Boston, Mass., Dec. 19th, 1912. No 15498
This Order Check Accepted
Same as Cash by the Big Stores
Deliver to Mr. or Mrs. Anybody
Goods to the value of Twenty-seven and 50/100 Dollars $27.50
and charge to our account
At Any Leading Cash Store
Peoples Credit Company
433 Washington St.
Boston.
By

WATCHES—All standard makes—Howard, Waltham, Elgin, Illinois, Hamilton,
For $1.00 Per Week

DIAMONDS—$10.00 to $1000—Cut Glass, Jewelry, Silverware, Manicure Sets, etc.
For $1.00 Per Week

Clothing for Men

Presto
Protector
Cravenette
Genesee
Full Box
Swagger
OVERCOATS

A splendid line of top coats, forty-one different designs,
For $1.00 Per Week

Fur and Fur Lined Coats

Coon skin coats for automobiling and driving. Splendid cloth coats, lined with Mink, Seal, Raccoon and Siberian Dog.
For $1.00 Per Week

TOM HUESTON BEATS BEN ALLEN FOR POOL TITLE

BOSTON AMERICAN SPORTS

JIMMY WALSH IN DRAW FIGHT WITH ALF LYNCH

Mr. Dwindle-- By Igoe

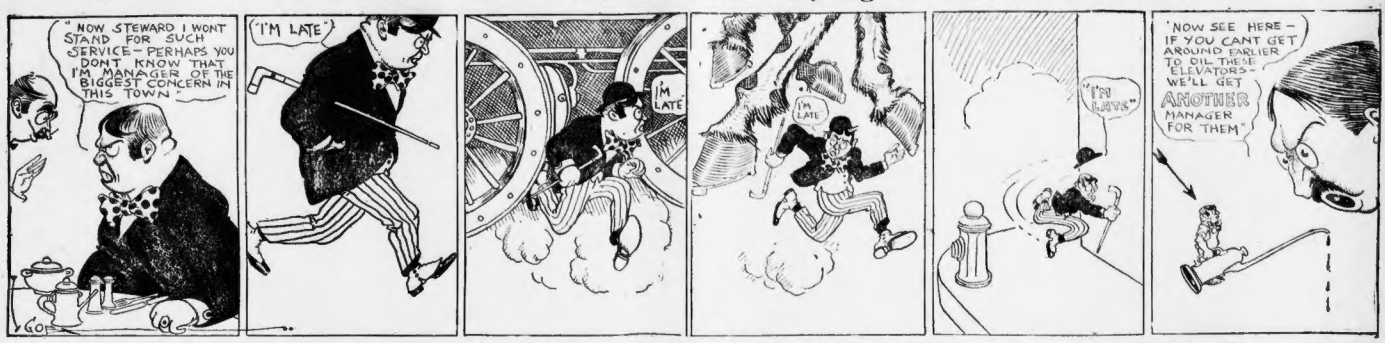
"NOW STEWARD I WONT STAND FOR SUCH SERVICE - PERHAPS YOU DONT KNOW THAT I'M MANAGER OF THE BIGGEST CONCERN IN THIS TOWN"
('I'M LATE')
'I'M LATE'
'I'M LATE'
'I'M LATE'
'NOW SEE HERE - IF YOU CANT GET AROUND EARLIER TO OIL THESE ELEVATORS - WE'LL GET ANOTHER MANAGER FOR THEM'

DE ORO AFTER CUE PUSHERS

NEW YORK, Dec. 24.—Alfredo De Oro, world's three-cushion billiard champion, angry at the published threats of Willie Hoppe and other balk-line players to enter the around-the-table field and wrest his title from him, yesterday issued a sweeping challenge to the whole outfit of professional balk-line players. He will match himself for $2,000 a side at any number of points and under any conditions the taker of the challenge may care to name. In addition to Hoppe the field is directed at Cline, Demarest, Sutton, Slosson, Cutler and Mornbgstar.

Hoppe was acquainted with the De Oro proposition and brushed it aside; Morning star did the same.

"While I might beat De Oro at three-cushions," said Hoppe, "I have other fish on the fire. I am after the 18.1 and 18.2 balk-line titles. No man can play both games and play them at top form. The strokes are entirely different and practice for one puts a player entirely out of shape for the other."

BASEBALL MAGAZINE FULL OF GOOD STUFF

The Baseball Magazine for January is well calculated to interest all who are fond of the great national sport. Prominent among the contributors is Joseph McEvoy Mann, the discoverer of the curve delivery at Princeton College in the seventies. Mr. Mann's article will be read with much interest, especially by college men.

William Osborne writes of Secretary John H. Farrell of the National Association of Baseball Leagues, whom he terms the Herriman of baseball. Hugh Fullerton, the well-known Chicago writer, takes "Psychology in Baseball" as his topic. There are many other interesting articles.

FUNNIEST JOKES EVER—See the comic supplement of the Sunday American. It is the acknowledged leader.

AD WOLGAST POSTS FORFEIT FOR BAT

CHICAGO, Dec. 24—Ad Wolgast and Battling Nelson are close to a match, if surface indications go for anything. Wolgast recently expressed a strong desire to swap punches with the Dane, and Nelson last night retorted that he would be ready for the scrap any time that the right inducements were offered. Wolgast, who is at present in Los Angeles, posted a forfeit of $1,000. Nelson, when told of this, said he would try to make arrangements at once to clinch the fight.

Hotel Napoli

Christmas Dinner . . 1.50

Leave Cars at Union-Friend Station.

Hotel Marliave

10, 10½ Bosworth St.—33 Bromfield St.

Special Christmas Dinner

From 11 A.M. Until 9 P.M.

$1.50

With this dinner will be served a pint of Old French Wine, imported by Mr. Marliave in 1880.

LOUIS T. LEVERONE, Manager.

Music Tel. 1524 and 25054 Fort Hill.

HERE'S A REMINDER

Don't Fail to Visit the

Hotel Sorrento North Street North Square

(Formerly Hotel Italy)

CAFE SPECIALTIES

Lunch 11:30 to 3:00. Dinner 5:30 to 8:30. Table d'Hote Dinner $1.00 each week.

Under Management of P. Mattino.

Private dining rooms. Splendid view of the harbor. Remodeled and under entirely new management.

Blatz Palm Garden

110-120 Sudbury Street, near Scollay Sq.

BUSINESS MEN'S LUNCH

Music Afternoons and Evenings

STRAIGHT DOPE

FOR SPORT FANS

THIS HASN'T A THING TO DO WITH sports, but it goes in this column anyway, for I know the bride of a few hours ago, who is the heroine of the following Christmas incident:

She was walking along the street, loitering at the window displays and trying to make up her mind what to purchase as a Yuletide gift to her lord and master. They hadn't been married long enough for her to quit calling him "Mr.", so she didn't know his likes and dislikes very well.

A big display of bath robes attracted her attention, and she decided one of those would be the bit of the piece. Going into the store she was directed to the bath robe department, and made known her wants to the urbane, yet withal dignified salesman who betrayed his Boston birth by saying he would wait on her in "hoff a minute," when it would have been just as easy to have said "half a minute."

At the expiration of about ten "hoff" minutes, he returned and proceeded to show her the bath robes. It was the first time she had tried to purchase anything in the line of masculine apparel, and she was a little flustered, nay even rattled.

"I think that one will do. I'll take it," pointing to an elaborate garment that would have been the envy of Bill Mckinnon of Roxbury, in this corner. "But how much is it?"

"This one is twenty-seven and a hoff," replied the salesman.

"Oh, mercy," said the prospective Santa Claus. "I can't pay so much for a bath robe."

"What do you want to put in a bath robe, mine?" politely turned the clerk.

"Why, my husband, of course, you big stew. Who did you suppose I wanted to put into it?" she flashed back at him, as she threw her head up and marched indignantly out of the store.

The salesman spent "hoff" an hour wondering what had happened.

IT IS TO BE HOPED THAT NO RUDE person will be unkind enough to attribute that Worcester flying machine story to the result of the recent voting on the wet and dry question. By the way McMahon tells me he hasn't been able to discover any flying machine hovering over Salem since the election.

SPEAKING OF THAT FLYING MAchine, a whole lot of us had our old college chum Tillinghast roped, thrown and tied to brand with the Dr. Cook iron, but it begins to look as if we had better have played him open cards coppered. We beat our Wilbur Wright, but Oh, you Tillinghast.

SUPERINTENDENT OF POLICE MCQuade of Pittsburg probably slept well last night. He should have slept well, at any rate, after one of our esteemed evening papers indorsed his action in three different spots on the same page yesterday—or was it four spots? The Pittsburg police chief says that hereafter boxing clubs must post the money guaranteed to fighters before the evening of the bout. It probably will relieve his anxious mind to know that Old Good Evening Friends declares that its a good move, then What Steve indorses it, the sporting editor put his brand on it, and then altogether they print the news story. Now that we know its a good thing, push it along, Chief.

RACING APPEARS TO BE LOOKING up a bit to the East. The Saratoga Association has just announced $225,000 in stakes for next season, which is $25,000 more than was offered for the season of 1909. And along with the above comes the report of the New York State Racing Commission showing that the State has lost more than $200,000 by the operation of the anti-race track gambling laws. Before the passage of these laws the State got the revenues of a 5 per cent. tax on the receipts of the association. In 1907, the most prosperous year of the Metropolitan turf, more than $200,000 was paid over to the State under this tax law. That much money would keep even a few pie headed reformers in jobs for quite a while.

I HATE TO PRINT THIS, HONEST. I do, for it's going to make a real Christmas for a lot of you sports who have been spending your money for newspapers in order to get that $1,000 job referreeing the Jeff-Johnson fight. However, you might as well know the truth at once, and here it is, right from the lips of George Little, who speaks for the black champion when the black champion don't care to speak for himself.

No Eastern man will referee this contest. It will be a man who is known in the West. We want a man who is known in the West and has the confidence of the people. I have no one to suggest. That will be decided later. You would not want a California man to come East to referee a fight would you?

I BECKON THIS WILL BE ABOUT all of that six day bicycle race. I'm going to forget it right now and if I get any more letters about it I'm going to try to catch up with some one. This, I find, after long and patient investigation, is about the straight dope on whether or not the riders kept grinding away during the entire six days. Now get it:

Straight Dope, Boston American:

Dear Sir—If I understand correctly, not all the riders in the recent six-day race at New York were called from the saucer part of track while repairs were being made, but were obliged to ride around on the flat portion of track. Think it's worth your while to look this matter up and if I am right would like to see you set yourself right on the matter. Mr. Harkins of Lynn wrote you about.

Trusting you will get one more giggle on this, for your Merry Xmass. I am, yours respectfully,

F. A. B.

THIS IS A CASE OF SHOW A LIT the class, prove your claims or go into the Dr. Cook class. Evidently Mr. Crowley means business so get your dope straight and out for him and it looks as if you Berkshire people can get a game.

Straight Dope, Boston American:

Dear Friend—On reading over your column to-night's issue, I notice a note in the form of a challenge from the Berkshire A. C., who are entering a claim for the 120-pound championship of Cambridge, against the Sacred Heart Five using as a basis for claim, that they have defeated teams around Boston who would make no holler for the sponge. As there isn't any record of this Berkshire A. C. ever having won a game of basketball, no matter what class they claim to belong to, it is all a farce in letting the fans know, through you some of the teams they claim they have defeated, and even as much as been praised the Sacred Heart Five will readily play them for a few of money. Yours truly,

JOHN D. CROWLEY,
Mgr. Sacred Hearts.

P. O. Box 5,325, Boston.

Straight Dope, Boston American:

To settle all arguments, I mention let us know if the Sacred Heart Five, champions of The Journal series, is any relation to Jim Jeffries.

Yours truly, T. & S.

Roxbury.

He was his eldest brother. Manager.

Mr. Waldron is not related to Jeffries according to my information, although he was as you say "his ex-theatre" manager a number of years ago. I hope this will settle you rumination.

Straight Dope, Boston American:

I have under my Management, Spike Long, weight 127 pounds and I would like to match him with Danny Hanlon, the Lynn boy, any time that suits you, for a side bet or a fight outside of private. Hoping to see this in your column, I remain,

R. S. RICHARDSON, Manager.

Richardson House, Lynn, Mass.

I showed this challenge to Bob Wylie, manager of Jimmy Kerrigan, a good little South Boston boy, who can make 122 pounds and who is always looking for a match with a good boy. Probably one of the clubs in Salem or in Beverly would stage the bout if you care to have your boy look up with Kerrigan. A letter addressed to Wylie, care of this office will do the business.

LATEST SONG FREE!! "The Trysting Tree," from "The Belle of Brittany." Words and music with the Sunday American.

JEANETTE IS AFTER HO HO SAM

HOBOKEN, Dec. 24—Joe Jeanette is home again. He arrived from Paris on the steamer Teutonic. Jeannette stated that he was glad to be home again and at his family's side. He says that the fight game is flourishing on the other side and that he expects to land a match with Sam Langford or Stanley Ketchel for some time in February.

"I was cubbed in my last fight with Sam McVey," he said. "I had the best of every round and but for the unfairness displayed on the part of the referee I should have received the decision."

NEW NEWTON HIGH TRACK CAPTAIN

William Cluney will captain the Newton high school team this Winter, and Dr. Brown will coach it. The prospects for a strong team are not so bright as a year ago, but Cluney hopes that many new stars will be developed.

Captain Mahoney of the 08 team has entered Brown and is one of the most promising candidates for the track team there. There are enough good shot-putters at Newton, but sprinters are scarce.

ABE ATTELL TO FIGHT TOM MOWATT

KANSAS CITY, Mo., Dec. 24.—Abe Attell and Tommy Mowatt of Kansas City will box ten rounds before the Twin Cities' Athletic Club here next Monday night. The match will be at catchweights. Much interest attaches to the bout because Mowatt has been out of the ring for four years and upon his showing in this fight largely depends whether he will re-enter the ring.

EQUALS POLO RECORD.

TAUNTON, Dec. 24.—New Bedford defeated Taunton, 8 to 7. Pence equalled the league record in making 34 stops, and Lyons, for the fifth time this season, scored a goal from spot.

WINS 10-MILE WALK.

ELMIRA, N. Y., Dec. 24. Willard A. Hoagland, the champion heel and toe walker of the world, defeated R. R. Hallwell, the champion of Pennsylvania in a ten-mile walk. Time, 1h. 24m. 45s. Hallwell was given a handicap of a quarter of a mile.

ROLLER POLO RESULTS.

At Taunton—New Bedford 8, Taunton 7.

At Worcester—Worcester 8, Brockton 1.

At Fall River—Fall River 11, Providence 6.

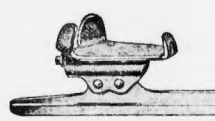

WINSLOW'S Skates

THE BEST ICE AND ROLLER SKATES

WHOLESALE DISTRIBUTORS

DAME, STODDARD COMPANY, 374 Washington Street, Boston

COLLINS HARDWARE COMPANY, 3-5 Washington Street, Boston

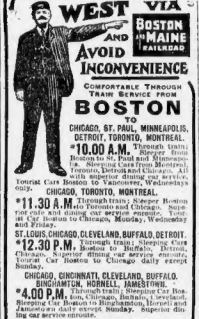

COMFORTABLE THROUGH TRAIN SERVICE FROM BOSTON TO CHICAGO, ST. PAUL, MINNEAPOLIS, DETROIT, TORONTO, MONTREAL.

*10.00 A.M. Through train; Sleeper Boston to St. Paul and Minneapolis. Sleeping Cars from Montreal, Toronto, Detroit and Chicago. All Steel Coaches. Parlor Cars. Dining Car service. Tourist Cars Boston to Vancouver, Wednesdays only.

CHICAGO, TORONTO, MONTREAL.

*11.30 A.M. Through train; Sleeper Boston to Montreal. Sleeping Cars from Montreal, Toronto, Detroit and Chicago. Dining Car service. Coaches Boston to Montreal.

ST. LOUIS, CHICAGO, CLEVELAND, BUFFALO, DETROIT.

*12.30 P.M. Through train; Sleeping Cars Boston to Buffalo, Buffalo to Chicago. Superior dining car service enroute. Coaches for Boston to Chicago daily except Sunday.

CHICAGO, CINCINNATI, CLEVELAND, BUFFALO, BINGHAMTON, HORNELL, JAMESTOWN.

*4.00 P.M. Through train; Sleeping Car Boston to Chicago, Buffalo, Cleveland, Sleeping Car Boston to Binghamton, Hornell and Jamestown daily except Sunday. Superior dining car service enroute.

CHICAGO, DETROIT, BUFFALO.

*6.19 P.M. Through train; Sleeping Car Boston to Chicago, Detroit and Buffalo. Superior dining car service enroute.

MONTREAL.

†7.15 P.M. Through train; Sleeper Boston to Montreal.

*7.45 P.M. Montreal.

CHICAGO, DETROIT, TORONTO, MONTREAL.

*7.30 P.M. Through service; Sleeper Boston to Montreal. Sleeper Montreal to Toronto and Chicago. Cafe & Dining car service.

*8.30 P.M. Through service; Sleeper Boston to Montreal. Sleeper Montreal to Toronto, Detroit and Chicago. Cafe service.

Equipped With Automatic Block Signals.

* Daily. † Daily except Sunday. ‡ Sunday only.

Time Tables, Rates and other information gladly furnished on application at City Ticket Office, Ticket Agent, 322 Washington St., Boston, or Ticket Agent, North Station. Phone Haymarket 5500 or Main 5323.

D. J. FLANDERS, P.T.M. C. H. BURT, G.P.A.

TRADE E&W MARK

"Individuality"

There is as much individuality in a collar and shirts as there is in many other things. Hence the linen of a gentleman, which signifies.

EARL & WILSON.

Travel.

California via Colorado

Ever tried it in Winter?

Every one gives first place to the California Limited Santa Fe Route for magnificent scenery but many people think that in winter they must avoid this route on account of snow. A great mistake, for in Colorado there is more sunshine than in Florida and less snow than in any state east of the Missouri River—there is no delay from snow blockades on this route—less delay than on the other and less attractive ones.

Through Pullman Standard and Tourist Sleepers daily from Chicago to California via Denver and Salt Lake. Parties under personal escort through from Boston every Tuesday. Write me for particulars.

W. J. O'MEARA, Eastern Passenger Agent, Burlington Route, Room 36, 264 Washington St., Boston. 1041

MUDLAVIA Treatment Draws Out Pain and Poison—Rheumatism, Sciatica, Neuralgia, Pneumonia have been cured. Big interest. Send for booklet. Address R. B. KRAMER, Pres., Kramer, Ind.

Theatres.

HOWARD — Sam Rice and his Ripprich Merry Soldiers in a bombardment of jolity. All wars something doing from 1 till 11. Christmas show starts at 12. SMOKING ALLOWED

COLUMBIA — NEW CENTURY GIRLS — Amateurs Tonight — A "MERRY NIGHT BEFORE"

COMIQUE — Scollay Sq. Novelty Show Talking Pictures Seats 20c

Theatres.

KEITH'S

Bring the Children to See

LITTLE BILLY

And the Biggest Holiday Show Ever Put On.

Top o' World Dancers; Collie Ballet

Howard & North, Frankie Carpenter & Co., Lane & O'Donnell, Jugg'ing Normans, Henri French, Frank Murrell, Two Pucks.

Grand Distribution of Presents for the Children Every Afternoon

BOSTON — Farewell Mat. Sat. at 2 Evgs. at 8 — LAST THREE PERFORMANCES — THE CIRCUS MAN — With MACLYN ARBUCKLE — COMING NEXT MONDAY, DEC. 27 — JOS. M. GAITES' Big Musical Production — SEATS NOW SELLING — BRIGHT EYES — By the Authors of — THREE TWINS — With CECIL LEAN and FLORENCE HOLBROOK

HOLLIS ST. THEATRE — Evgs. 8:30. Matinee Tomorrow (Xmas) at 2:30 — LAST 11 TIMES — Robert Hilliard — in the Wonderful Play Like No Other — A FOOL THERE WAS

GRAND OPERA HOUSE — Evgs. 8:10. 20c, 25c, 50c, 75c. Matinees Tues., Thurs., Sat. at 2. 15c, 25c. Last Week — THE COWBOY AND THE THIEF — Next Week—Mercy and the Woman

GAIETY — Washington St. Near Boylston — OH, YOU WOMAN! — Daily at 2:15 and 8 P. M. Tel. Oxford 59.

Theatres.

BOSTON OPERA HOUSE

HENRY RUSSELL ..... Managing Director

Tonight at 7:45. LA GIOCONDA. Music. Bonfiglio, Ciccone, Farina, Alt, Cunningham, Baklanoff, Nicolle, Puliati, Venni. Cond. Cimbi.

Sat. Aft. Dec. 25 at 2. CARMEN. Music Gay. Brendel, Le Fort, Fremont, Mlle. Bourbillon, Bonfiglio, Strateas, Giaccone, Archambault, Pulitani, Cond. Cimbi.

Mon. Eve. Dec. 27, at 7:45. CARMEN. Music Gay, Brendel, Le Fort, Fremont, Mlle. Bourbillon, Bonfiglio, Strateas, Giaccone, Archambault, Pulitani, Cond. Cimbi.

Wed. Eve. Dec. 29, at 8. LAKME. Music, Delibes. Fremont, Kinney, Le Fort, Howard, Mlle. Bourbillon, Fornari, Baklanoff, Strateas, Cond. Gandolfi.

Good seats available for every performance at Box Office of 177 Tremont St. (Eastern Talking Machine Co.)

MASON & HAMLIN PIANOS USED.

AMERICAN MUSIC HALL

Daily Mats. 2 P. M. Reserved Seats, 25c, 50c. Eves. 8 P. M. Good Orch. Seats, 50c

A HOLIDAY TREAT FOR CHILDREN

CONSUL THE GREAT

The More Man Than Monkey

Santa Claus' Christmas Tree

EVERY CHILD ATTENDING ANY MATINEE WILL RECEIVE A HANDSOME TOY

JUNIE McCREE & CO., MR. & MRS. WALTER WALKER & ROSE MORISON, JOSEPH SHERIDAN, HAWAIIAN TRIO, and Others.

COLONIAL THEATRE

Tonight at 8. Last Mat. Sat. (Xmas at 2.

MISS MOLLY MAY — Music by Julian Edwards — New Comic Opera — GRACE LA RUE and JACK GARDNER — Book and Lyrics by Walter Browne

BEGINNING MONDAY NEXT — MARGUERITE ANGLIN — The Awakening of Helena Richie — Adapted from Margaret Deland's Novel by Charlotte Thompson.

SEATS NOW SELLING.

Castle Sq. Daily at 2 & 8 Tel. Tremont 5

OPENING THIS EVENING — The John Craig Stock Company in THE NOVEL and ORIGINAL MUSICAL COMEDY — "1915" — First Performance on Any Stage — Prices 15c, 25c, 50c, 75c. — Down Town Ticket Office, 15 Winter St.

10c Admission — BOWDOIN SQ. THEATRE, Evans, "Honey Ain't Lack," moving pictures and vaudeville. Continuous, 1 till 10:30.

Theatres.

GLOBE Tonight at 8 MAT. XMAS AT 2

LEW FIELDS' Marvelous Production

"The Jolly Bachelors" With Nora Bayes

LAST 2 TIMES — AND ALL STAR CAST — LAST WEEK

STELLA MAYHEW

Prices, 25c to $2. Xmas Mat., 25c to $1.50.

SEAT SALE NOW

EUGENE WALTER'S Greatest Success THE WOLF NEXT WEEK

Direction of Messrs. Shubert

MAJESTIC Mats. 2:15 Evs 8:15

MATINEE TO-MORROW

WILTON LACKAYE

In Cleveland Moffett's Great Play

THE BATTLE

(DIRECTION LIEBLER & CO.)

TREMONT Tonight at 8:10 Mat. Tomorrow

The Cyclone

EVA TANGUAY

In the Inimitable Ziegfeld Revue

FOLLIES OF 1909

PARK Last 2 Nights at 8 Christmas Mat. Sat. at 2

FANNIE WARD in VAN ALLEN'S WIFE

Next Week—RUTH ST. DENIS in Hindu Dances.

Amusements.

JOY LINE 240 BOSTON to NEW YORK

Via Rail and Boat. Daily except Sunday. Ticket Office, 314 Washington St., Boston.

THE · AMERICAN'S · MAGAZINE · PAGE

TWO CHRISTMAS DINNERS

By NELL BRINKLEY

Copyright, 1909, by American-Journal-Examiner

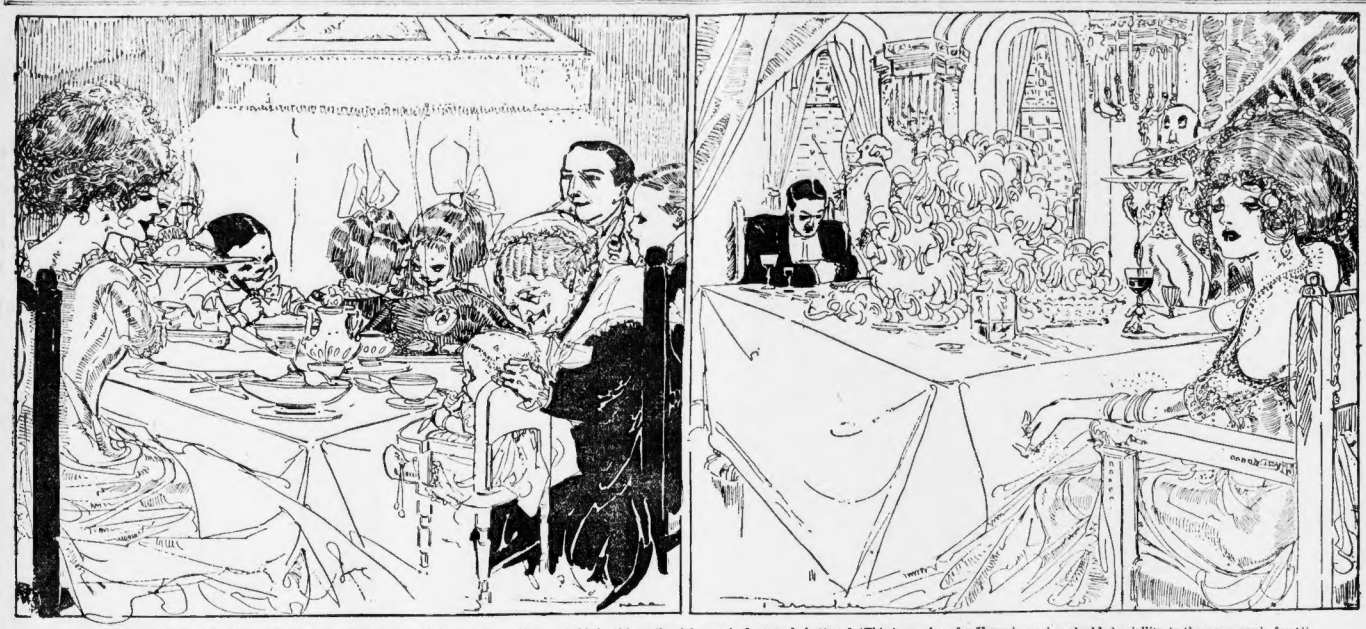

"And little Love, who likes good company and content and not too much glitter, put his head in at the rich man's door and chattered, 'This is no place for Venus's son,' and added a jollity to the poor man's feast"

Santa Gives Polydore the Best Gift of All

By IRVING R. BACON

"HOW thankful we ought to feel that we have so nice and cozy a home, Polydore, dear, and are not compelled to be out in this awful weather," said Mrs. Polydore, raising the shades and gazing out upon a veritable blizzard.

Gusts of wind every now and then raised the snow from the sidewalks and sent it in clouds of blinding particles swirling along the street. Occasionally a pedestrian, though warmly muffled, would turn his back to these searching blasts, and then face about again and hurry on when they subsided.

A Woman in the Snow

"It is indeed a nasty, slipping Christmas day," commented the professor. "You are right, dearie. We should be prayerfully grateful we needn't brave those by willful chances. Don't they look just like drunken battalions reeling from side to side of the street? Hello, there! What's that?"

In the wrake of a more than usually strong gust a woman bonfired a bundle in her rear and regained a few paces and then fell. She was almost buried in a huge drift directly in front of Professor Polydore's house.

While the professor, assisted by a servant, carried the unfortunate woman into the house, Mrs. Polydore got ready a number of blankets and prepared some hot broth. That bundle which the woman, although unconscious, still clasped to her heart was a baby.

Neither mother nor baby was adequately clothed, and the emaciated appearance of the woman's face made evident that food had been equally as scarce as clothing. The whimpering of the little one and the red pitcher of its mother touched the hearts of the professor and his wife. The baby's big wistful blue eyes and its frozen little nose, looking like a red button, appealed to them as nothing had ever appealed before.

A doctor was quickly summoned when it was found that ordinary household remedies were insufficient to arouse the woman. But even the man of science held said to stay the spark of life. "My poor darling little Alice" were the woman's last words.

Meanwhile Mrs. Polydore's ministrations had restored the baby, which soon manifested its appreciation of the attentions showered upon it by smiling, cooing, and cuddling wide its tiny mouth and bobbing its cute head.

After arranging for the respectable burial of the mother, Professor Polydore said to his wife:

"I suppose we shall have to turn the child over to the authorities, although I so would give a great deal to be allowed to keep her."

Took the Baby as a Christmas Gift

"That's my own dear Polydore!" exclaimed the good woman. "And now that all you have expressed yourself so, I feel at liberty to say the same to you; and, what's more, I think we have a right to keep her, for it is quite certain the unfortunate mother had intended to give the babe to whoever would take her."

And Mrs. Polydore showed her husband the following note, which had been pinned to the baby's underskirt:

"I am poor and sick and have no friends or relatives. My husband is dead. Alice is three months old. I feel I must go crazy if I part with her. But I can't help it. I hope good people will take and adopt her. God bless my sweet Alice, and may He bless them who become father and mother to her. She is of decent, though poor, parentage. The name doesn't matter."

"What better gift could Santa Claus have given us?" said Polydore.

TO-DAY'S BEST STORY

AUGUST BELMONT, at a dinner in New York, adverted to his recent words on the decadence of Uncle Sam.

"There are too many of us," Mr. Belmont said, "who desire to win, to come out on top whether by fair or foul means. To win by fair means is splendid, but to win by foul means—well, it is better to fail.

"But too many of us are like the trustee who expected his great uncle to leave him his fortune of $5,000. The great uncle died and a few days later the trustee appeared in his old haunts, dressed in deep mourning with a huge and perfect diamond in his black silk tie.

"'Ah,' said a friend, 'your great uncle is dead. Sincere sympathy. Left you that legacy, I suppose? But where did you get that beautiful stone?'

"The trustee smiled grimly.

"'My great uncle,' he explained, 'did not include me among the beneficiaries of his will. He left, in fact, all his money for a stone to commemorate his memory. This is the stone.'"

HEARD THIS BEFORE?

"My husband snores so loud that I don't get any sleep."

"That's nothing. My husband snores so loud that he can't even sleep himself."

Adds wholesomeness to the food.

Cleveland's Baking Powder

Makes the finest grained and lightest breads and cake.

"'Twas the night before Christmas
And all through the house
Not a creature was stirring,
Not even a mouse."

A RICH man dreamed he was a poor man; and a poor man dreamed he was a rich man. But this was *different* kind of dreaming.

Most times when the rich man dreams his millions are gone to flinders and he lives in a little house he cries in his sleep; and when the poor man dreams he's found an Ali Baba cave and owns all the money in the world and one day, he *croons* in his sleep. But this was *different* kind of dreaming.

The last struggling rubies of the fire-light played on the red velvet hangings of the rich man's bed and made his face into a goblin's with the witchery of light and shadow, shifting perpetually.

And the rich man was sailing along through a delicious dream. Children's laughter flowed around him and rocketed up against the low ceiling and tinkled the yellow bowls of the home-made lamp. The yellow lamp turned the spot light of its

Polishing Off the "Eats."

mellow eye down upon a golden smoking turkey and his sagey stuffin'.

The man's knees were under the table and his laugh rose with the rest. The little kids were all his.

His wife scintillated like a little gem at the foot of the table and twittered and fluttered like a mamma-bird. She dished and poured and dipped into the brown gravy. Her white hands flickered among the china—and she smiled at him over the turkey with an intimate, talking smile.

Down at her end—just around the corner—a round-headed, new baby beat a spoon on his high chair and gurgled with gayety. Over his pink scalp the white grandmother hung crooning.

There weren't enough proper chairs to go round, so the towhead sat on a piano stool, and Armidia, with the first drumstick, graced a kitchen chair with the best books and the Holy Bible stacked up.

He was a poor man, and this was his Christmas dinner, and he grinned in the blissful content of his tiny, crowded table, and mirth surged around him, and—he laughed himself broad awake.

The ashes were dead, the red blood in them gone, and his red velvet curtains were black.

The rich man had laughed in his sleep—and now he cussed deep in the dark.

* * *

The poor man was dreaming he was a modern Midas at Christmas. He tossed in his blankets under the gloom of it. The moon shone on his face and blacked the frown deeper.

In his dream he sat moody—his knees under damask, his back against rosewood. The shine and twinkle of glass and silver glittered like iced trees in the sun. The light came austerely through satin and velvet and crystal at the windows; moss grew under his feet and the ceiling was coldly white.

Candles burned in little blades of light and lit a fire in every surface of silver and gilt and glass. Wine crowded at his elbows.

The glittering table was hideous long. He humped at one end—*she* lolled at the other. Not a soul lined its pathetic sides. And the maddening, stealthy footfall of the butler's tread was the only noise save when he and she shouted at one another from their stations. And a mountain of "mums" rose between them where the golden gobbler ought to be.

And the poor man sobbed himself awake and then lay and chuckled deep in the dark while he saw his wife's face on the pillow.

The next day there were two Christmases. And little Love, who likes good company and hilarity and content and all his eats on the table at the same time so he can see 'em—and not too much glitter—put a head in at the rich man's Thanksgiving and then chattered: "Brrr! This is no place for Venus's son," and fled to the poor man's. Said: "I couldn't see the turkey there—here I can."

And that night he consoled his tummy-ache with a hot-water bottle.

NELL BRINKLEY.

Polished Up by the "Eats."

The Yellow Circle

A MODERN MYSTERY

By CHARLES E. WALK

Copyright, 1909, by American-Journal-Examiner

CHAPTER XVII.—(Continued)

A Knight of the Golden Circle

KELSEY started to shake his head, but stopped with comical abruptness and fell to feeling his jaw gingerly with one hand.

"I—I don't know," stammered he. "Lord man! that was a swinger you handed me." And he added wistfully: "Wish I knew what you hit me with."

"Look here, Kelsey," said Cole, scowling, "you pay attention to the matter in hand. I have had enough 'don't knows' to want what you do know—and be pretty quick about it, too. Are you aware that an officer is waiting in the bar for word from me? Now, about one minute of this trifling, and I shall hand you over to him. Make your choice."

"Lieutenant—I swear I—I make solemn oath—I'm doing my best; though if it was known I was squealing, I'd be murdered for it as sure as you're a-sitting right there in that chair."

"But you talk like a crazy man," insisted Cole, rapidly losing patience.

The Master of the Circle

"Gimmie time to get my mind. I done just what I was told to do—no more, no less."

"Ah"—light suddenly broke—"and who told you to do it?"

"The Master."

"Who is the Master?"

"Dunno."

The inquisitor leaned forward upon the table, his absorbing interest indicated acutely by a glint in the narrowed eyes and a tenseness about the sensitive lips and nostrils.

"How, then, did he tell you to do it?" asked he.

"Why, the sign—it would always let me know when I would be wanted; I'd wait here till word came, and then I'd do what I was told. Sometimes one and sometimes another would bring me the message or the money—nobody I ever knew, though. I had no kick."

Cole's lip curled in disgust. So, then, the inspector had been right; the fellow was a mere hireling dog.

Apparently, however, the young man was on the right track; the catechism was becoming absorbing, and the catechist's eagerness mounted by leaps and bounds. He produced the yellow crayon. Quickly he drew a circle upon the table, a capital "X" inside it.

"Is that the sign?" he asked.

But the question was not needed. Such was Kelsey's features as were visible through the stubble of beard became suddenly ashy, and he stared at Cole like one fascinated.

Nostalgia

By C. FARMER

HERE 'mid the leaping lights that wrap and climb
Above the darkening stream and warehouse walls,
A voice compelling from the city calls,
Claiming the worker's heart at evening time.

After the day's hard toil through gloom and grime,
Across the bridges, home the traffic crawls;
O'er towers and domes a sable curtain falls,
While solemn grows the voice, intense, sublime.

So, when o'er tropic seas the red suns sing
In sudden nights, and for a little space
Banyan and palm the cooling swamp-mists drink,
My thoughts set free in mocking vision trace
The miraged town, the mighty river's brink—
I hear the voice, and, homesick, veil my face.

THE SAME

The Teller—Hip pockets!
The Customer—Yes.
The Teller—Large or small?
The Customer—Half-pints.

Presently he half rose and pushed his chair back.

"You!" the word rattled in his throat —"you!"

Cole merely sat motionless and waited. For one fleeting instant the idea of posing as "the Master"—whoever that mysterious individual might be—possessed him. But at once he dismissed it as being wholly impracticable.

As "the Master" he would be supposed already to know everything concerning Kelsey's movements on the eventful Tuesday night; besides there were without doubt certain signs by which members of the villainous fraternity made themselves known to one another. And, moreover, unless Kelsey were bound by an oath more potent than his present fear-inspired willingness to yield up whatever he knew, there was no necessity for assuming any role at all.

Cole was gratified by the unmistakable indications that the shot had told; in all likelihood, the effect produced by the revolver was sufficient to serve his ends; so he would let the fellow remain in ignorance as to how much he might or might not know.

"Sit down, Kelsey," said he, quietly, after the pause. "I made no pretensions to being your infamous 'Master,' but, you see, I am conversant not only with his sign manual, but of at least one occasion when it was used to direct you to the perpetration of a criminal act. An attempt to hide anything from me will not pay.

"That—that's the sign all right," muttered he. "Where did you get it?"

"Never mind. Where did you get it?"

"From Alec Cantarini—in Cuba—before he was drowned."

Where He Got the Sign.

"Cantarini!" marvelled the young man.

"Heavens, how he had hated the man! He had been the bete noir of every one of the regiment's officers.

"There had always been something strange, even mysterious about Alessandro Cantarini.

"So Cantarini showed you the symbol and how to use it, did he?" said Cole after a while. "How much more did you learn from him?"

(To Be Continued in Monday's Boston American.)

"East or West, Home's Best" on Christmas Day

By BEATRICE FAIRFAX.

IN a great city like Boston, there are always a great many homesick hearts on Christmas day.

People who like at a distance and have only the one-day holiday, cannot afford the time, or the money, perhaps, to go home for the great festival.

So in restaurant or boarding house they dine in lonely homelessness.

Have you ever been in a restaurant on Christmas day? If so, you have seen dozens of men and women dining all alone and making a feeble attempt at looking gay.

Christmas, of course, is a day of family gatherings: people gather their dear ones around them, and have no desire for outsiders. But think how sad and lonely some of these outsiders are, and open your hearts. Ask some one to join you for Christmas dinner.

You need not go to any expense that you would not otherwise. One extra will not add any to the expense of your dinners.

Make your guest feel that you and all the family give him a hearty welcome.

Don't you know some lonely old bachelor who will eat his Christmas dinner alone? Ask him to join you, and perhaps he will be so impressed by the happiness of your home that he will get himself a wife before Christmas comes around again.

If you are alone yourself, find some one to join you for dinner. Nothing is so forlorn as to be alone when all about you are enjoying themselves.

Perhaps you can find some little waifs in the streets who will have no Christmas dinner at all.

If you take them into any of the cheaper restaurants and fill their little empty "tummies" with turkey and plum pudding, you will be doing a Christian act and you will feel very happy in doing it.

Think over all of your acquaintances and I am sure you can find some one to invite to your home on Christmas day.

To some people it is a sad day, full of memories of past joyous Christmas times and voices that are forever stilled.

Try and bring a little cheer into some of those lonely hearts. It won't spoil your day and even if it does bring an outsider into the family circle, do it in the spirit of "Peace on earth, good will toward men."

CAFÉ NOIR

The after dinner cup of black coffee must stand on its merits. No cream to give it a foreign smoothness. Perhaps no sugar.

Use any but a perfect coffee and you can't escape a certain disagreeable metallic taste. Not so with Chase & Sanborn's Seal Brand. Black—its richness tempts one to eschew cream forever.

In 1 and 2 pound cans. 35 cents a pound. Never in bulk.

Read AMERICAN Want Ads For *PROFIT*

THE HOME PAPER OF BOSTON

Use AMERICAN Want Ads For *RESULTS*

TO-DAY'S STOCK MARKETS

NORTH BUTTE PRICE BREAKS

WALL STREET OPENS STRONG

STATE STREET, Dec. 24.—North Butte again behaved badly when put a quotation on the extended speculation in copper shares which has been engaged in for the past fortnight. On the reaching of new lows orders to sell with the assistance of bear traders the price of North Butte stock broke from 50¼ to 47 this forenoon.

In their attempt to cover, the stock quickly rallied to 50. Many false rumors were put out, the most important of which was that President Thomas would be laid by the heels and had realized.

Lake Copper sold off 1¾ points from the high to close, but recovery to 71½ followed before the close was here. The stock acted well.

Franklin rose almost a point to 18¾, on active trading. Late strength is due to the striking of the Hancock lode. Hancock stock, another of the Calumet & Hecla group sold up to 54. Parrot suffered a fall. They go to 21¼.

A broker offered to bet even money that North Butte would sell up twenty points before it sold down ten points. When he was selling at forty-eight, but could get no takers.

The volume of trading on the curb showed signs of somewhat, but prices were well maintained. Rhode Island Coal maintained a firm tone.

BOSTON STOCKS.

Following is the range of prices to noon for leading Boston stocks:

	High.	Low.	Noon.
RAILROADS.			
Boston Elevated	133	132½	133
Boston & Maine	147	147	147
Chi. June. & Rly. Y.	155	155	155
N. Y. N. H. & H.	158¾	158¼	158¼
TELEPHONES.			
Western	17	17	17
MINING STOCKS.			
Arcadian	6¾	6¾	6¾
Arizona Commercial	47¾	47	47¼
Butte Coalition	28	28	28
Calumet & Ariz.	101	101	101
Franklin	17¾	17¼	17¾
Granby	130	129	130
La Salle Copper	16¾	16¾	16¾
Mass	6¾	6¾	6¾
Nevada Con.	20½	20½	20½
North Butte	47	47	47
Old Dominion	54¼	54	54
Osceola	109	109	109
Parrot	22¾	21¼	21¼
Quincy	88	88	88
Santa Fe	2¾	2¾	2¾
Superior	62	61	61
Utah Con.	44¾	44¼	45
MISCELLANEOUS			
Am. Pneumatic pf.	20½	20	20½
*United Fruit	169	167	167
UNLISTED SECURITIES.			
Am. Agri. Chem	47	47	47
Boston Con.	21¾	21¾	21¾
Hancock	54	54	54
Lake Copper	70¾	69¾	70¾
Miami Copper	25¾	25¼	25¾
Superior & Boston	15¾	15¼	15¼
U. S. Smelting	53¼	52¾	53
U. S. Smelting pf.	53	52¾	53

*Ex-dividend.

NEW YORK STOCKS.

Following is the range of prices to noon for leading New York stocks:

	High.	Low.	Noon.
Atch., T. & S. F.	121¼	120¾	121
Baltimore & Ohio	113¾	113¼	113¾
Brooklyn Rap. T.	79¾	79¾	79¾
Canadian Pacific	178¾	177¾	178¾
Ches. & Ohio	87¼	86¾	86¾
Chic. G. W.	17¾	17¼	17¼
Chic. M. & St. P.	157¾	157¼	157¼
Del. & Hudson	180½	180½	180½
Denver & Rio G.	52¾	52	52
Erie	33	32¾	32¾
Erie 1st pf.	49¼	49¼	49¼
Gt. Northern pf.	130¾	130¾	130¾
Illinois Cent.	146¾	146¾	146¾
Lat. Metropol.	25	24¾	24¾
Int. Met. pf.	90	87¾	87¾
Kan. City So.	43¾	43¼	43¼
Mo. K. & Tex.	30¾	30¼	30¼
Missouri Pacific	71¾	71¼	71¼
N. Y. C. & Hudson	123	122¾	123
Norfolk & Western	99¼	99	99
Northern Pacific	143¾	143¼	143¾
Pennsylvania	130¾	130¼	130¼
Reading	172¾	172¼	172¾
Rock Island	48¾	48¼	48¾
Rock Island pf.	78¾	78¾	78¾
Southern Pac.	124¾	124	124¾
Southern Ry.	21¾	21¼	21¾
Texas & Pacific	30¾	30¼	30¼
Union Pacific	203¾	202	202
Union Pacific pf.	87¾	87¼	87¼
Wabash pf.	22	21¾	21¾
Wabash pf.	41¾	41¼	41¼

INDUSTRIALS AND MISCELLANEOUS.

Amal. Copper	87¼	87¼	87¾
Am. Car & Fdy.	71¾	71¼	71¼
*Am. Sm. & R.	101¾	101¼	101¾
Am. Tel. & Tel.	142¾	142¼	142¾
Anaconda Cop.	60¾	59¾	60¾
Col. Fuel & Iron	49¾	49¼	49¾
Con. Gas (N. Y.)	139	138¼	138¾
Gen. Electric	165¾	165¼	165¾
National Lead	88¾	88¼	88¼
Rep. I. & Steel	45¾	45¼	45¼
Rep. I. & Steel pf.	94¾	94¼	94¾
U. S. Rubber	52¾	52¾	52¾
U. S. Rub. 1st pf.	111	111	111
U. S. Steel	91	90¾	91
U. S. Steel pf.	124¾	124¼	124¾
Utah Copper	60¼	59¾	59¾
West. Un. Tel.	77	76¾	76¾

*Ex-dividend.

BOSTON CURB MARKET.

Range of prices from 10 a. m. to 12 m.

Stocks.	Sales.	High.	Low.
Abanaki	225	225	225
Amal. Sm.	15	15	15
Atlas	600	31c	30c
Bay State Gas	100	4¾	4¾
Boston Ely	5%	5%	5%
Butte Coal	4,500	4 5-16	4 5-16
Calaveras	1,000	16½c	11c
Chamberlain	11,100	10½c	10c
Chief	1,000	11c	11c
Cobalt	1,000	1¼	1¼
Cobalt Queen	500	4¾	4¾
Ely Consols	750	70c	70c
Gilsonite	5	45	45
Inspiration	85	85¾	85
La Rose	1,000	1¼	1¼
Live Oak	2,000	21¾	21¾
Majestic	1,000	3 5-16	3 5-16
Mass. Coal	5,000	4¾	4¾
Mex. Properties	1,000	5 5-16	5 5-16
Nevada Utah	1,000	10¾	10¾
New Baltic	1,000	1¾	1¾
North Butte	200	49¾	49¾
Nipissing Mines	25	225	225
Ray Central	2,000	3¾	3¾
Ray Con.	1,000	19¾	19¾
Rhode Island	2,000	2 1-16	2 1-16
San Toy	1,000	4c	4c
South Side	1,000	4¾	4¾
Trinity	500	4¾	4¾
Tuolumne	1,000	4¾	4¾
Utah Apex	1,000	18¾	18¾
Willet	100	1¾	1¾

SILVER MARKET.

London ..... 24¾d. New York bar, 52¾c; both unchanged.

ASTOUNDING DISCOVERIES OF SCIENCE—The newest marvels will be described in the Sunday American.

INSTITUTE GETS PORTRAIT.

An oil painting of Prof. William T. Sedgwick, head of the department of biology at the Massachusetts Institute of Technology, has been presented to the institute by a society alumni and will be hung the first of the year with ceremony. The portrait is by William Churchill and shows Professor Sedgwick in the official robes of a doctor of science.

ALBERT I. KEEPS CABINET.

BRUSSELS, Dec. 24.—Albert I. starts his reign with the cabinet of his uncle, Leopold. Through Premier Schollaert, the cabinet to-day offered to resign, but the King requested that they keep office.

NEW YORK, Dec. 24.—London sent over prices to-day running from ¼ to ¾ of a point higher on American stocks. These prices were not all equalled in the early trading in Wall Street but there was a strong undercurrent in the market and the profit-taking sales that always preceded a holiday were quickly absorbed.

Stocks in leadership were Pennsylvania, Rock Island and Steel. After the first few minutes of trading, the entire market became active, advancing a point. International Harvester's strength was said to be due to a proposition to issue new stocks to finance the foreign investments of the company, the new stock to be issued at par.

On the New York curb market the Cumberland Ryan stocks were weak but the general perphery list was firm.

TAKE ACTION JAN. 17 ON BOSTON COPPER

NEW YORK, Dec. 24.—At a special meeting of the Utah Copper Company called for January 17 action will be taken upon the proposed increased capitalization from $7,500,000 to $25,000,000 upon the contract to acquire the entire capital stock of the Consolidated Copper Company which has been approved by boards of both companies.

WORLD'S RICHEST HOODOO

—The wonderful story of the great Hope Diamond. Absorbing psychological study in the Sunday American.

Deaths.

STOCKMEIER—In Roxbury, Dec. 22, Charles B. Stockmeier, 81 yrs. 5 mos. 26 ds.

Funeral services at the residence of his son, Eugene L. Stockmeier, 6 Center st., on Sunday at 2 o'clock. Relatives and friends invited to attend.

PIRIE—In Beechmont, Dec. 22, Evangeline C., daughter of Robert and Evangeline Pirie.

Funeral services at her late residence, 18 Beechmont av., Sunday, Dec. 26, at 2 o'clock. Interment at Woodlawn.

ESTABLISHED 1848.

J.S.WATERMAN & SONS

Incorporated

UNDERTAKERS

2326-2328 Washington Street

Adjoining Dover Street Terminal Station.

Personal attention given to all funerals.

Cremation and Cemetery arrangements.

The price of each asset is marked in plain figures.

Established prices for all work.

Advice and information given cheerfully.

Complete equipment in every particular.

Chapel for funeral services without charge.

George R. Waterman, President.
Frank E. Waterman, Treasurer.

TELEPHONE ROXBURY 72.

Message or Cable address, "Undertaker, Boston."

LOST AND FOUND

LOST—In Dedham, Dec. 22, a gold watch, with initials "M. E. C." on back. Finder please return to 1 Fairfield st., Dedham, and receive reward.

LOST—Between Dover st. and Boylston st. subway, Dec. 23, a pocketbook containing money and valuable papers. Finder please return to 1 Rockwell st., Roxbury, and receive reward.

LOST—Dec. 23, between 2 and 3 p. m., a pocketbook containing money and valuable papers. Finder please return to 1 Rockwell st., Roxbury

EDITORIAL PAGE OF THE BOSTON AMERICAN BOSTON, DECEMBER 24, 1909

BOSTON AMERICAN

80 AND 82 SUMMER ST., BOSTON, DECEMBER 24, 1909

Christmas Day To-morrow

It Is the Most Beautiful Day in the Year—Sad as It Is for Many Human Beings

Copyright, 1909, by American Journal-Examiner

Conditions in this world have grown steadily better through the nineteen centuries that separate us from the Spirit whose birthday the world celebrates to-morrow. And before that great holy birthday the world and the men upon it had been steadily growing better through the long ages, the tens of thousand years of time following the appearance of men on this planet.

In all the sorrow of the world, the cold and the hunger, the disappointed children, the anxious mothers and the discouraged old men, THAT is the one consoling thought—THE WORLD IS GROWING BETTER.

To-morrow should be a day of brightness and happiness for children, and a day of earnest thought for men who feel their share of responsibility.

We celebrate on Christmas the birthday of One who was willing to die shamefully, disgraced in the eyes of brutal government, humiliated, beaten, and nailed to a cross by those that hated Him. He knew the end that awaited Him, and felt horror at the knowledge.

His cry in Gethsemane was, "O, my Father, if it be possible, let this cup pass from me."

But, since it was necessary that He should endure the pain, and hang between thieves on that naked hill, suffering until the thrust of the spear ended the pain, HE WAS WILLING TO BEAR THE BURDEN.

We celebrate to-morrow the birthday of One who really took seriously to heart the sufferings of children and the outrageous brutality of men toward women.

This will be a civilized and a happy world when the example set so long ago shall be taken seriously to heart, when men shall FEEL the wrongs that are done to other weaker men, and shall be able to say truly, "Inasmuch as ye have done it unto one of the least of these my brethren ye have done it unto me."

The man who is too old to enjoy the lights of the Christmas tree, and the excitement of gifts, should find in contemplation of the beautiful character whose birthday is celebrated a happiness and an excitement greater than could be found in any personal gratification or pleasure.

What a wonderful and beautiful thing it is, that the example, the teachings, and final sacrifice of one great spirit should have worked such wonders in the world!

Battles for righteousness have been fought and won in His name! Slaves have been set free, children have been protected, kindness has grown in place of selfishness, based upon the teachings of Christ and His disciples.

Christmas is one day upon which every man should be anxious to do his duty as well as he can. It is the duty of every man, in proportion to his ability, to make others happy on Christmas Day—first, those nearest to him that depend upon him, and second, the poor child, or woman, or old man with whom he comes in contact.

Few of us are so poor that we cannot afford to give happiness to some human being outside of our own families. If every one would feel the obligation to do this, that alone would make the day a happy day.

This is a day that is celebrated and held in honor by all men and women of Christian faith or of different faith. For, the religion of Christ, where it has not been perverted by those He would have driven from the temple, is a religion of kindness and brotherly love to which every human being will subscribe.

It is important especially to remember that to-morrow is a day when all feelings of hatred and jealousy, race envy and religious prejudice should be forgotten. Men and women of all religions and races live together in America. It is the duty of every one to discourage every feeling except that of national brotherhood and friendship.

Certain bigoted and bitter men, for their own selfish purposes, or from innate wickedness, stir up religious feeling by seeking to hold people of the Jewish faith responsible for the crucifixion.

They forget that Christ himself was born a Jew, that his mother and all of the family and of the village among whom he appeared, were Jewish people.

He opposed among the Jews only the hypocrites and the faithless—just such men as HE would oppose and scourge in thousands among the Christians to-day.

And His death was the death inflicted by the Romans who ruled in Jerusalem, and whose representative, Pilate, ordered the crucifixion.

There was no such punishment in Jewish law. No human being was ever crucified by a Jew or a Jewish king.

This should be remembered to-morrow in this country, where our national welfare and prosperity depend upon the dwelling together in peace and harmony of Jews and Gentiles.

Fathers and mothers ought to tell their children to-day the meaning of to-morrow's festival. Nothing should be said, of course, to burden the child with a sense of sorrow, or of responsibility.

The day should be entirely one of happiness. But it is a good day to impress some earnest thought upon the child's mind. And this might be said to children:

More than nineteen hundred years ago, in a little village a baby was born. This little boy grew to be a great and wonderful power in the world. He never thought of Himself, only of poor people, poor children, and poor women especially.

He lived all His life trying to help others, and He died to prove His love even for those that hated Him.

Christmas is a day of happiness, intended to show how much we all owe to the wonderful day on which Christ was born.

Everything that you get on Christmas Day you owe to Him. The only way that you can thank Him is by doing good to some one, giving something to a child poorer than yourself, doing kind things for those that are old and feeble.

If children could be made to understand in their very infancy that the duty of man is to think, not of his own salvation, of his own selfish welfare, but of other human beings, the reign of peace and good will on earth would not be long delayed.

Never Again

By T. E. POWERS

Copyright, 1909, by American-Journal-Examiner

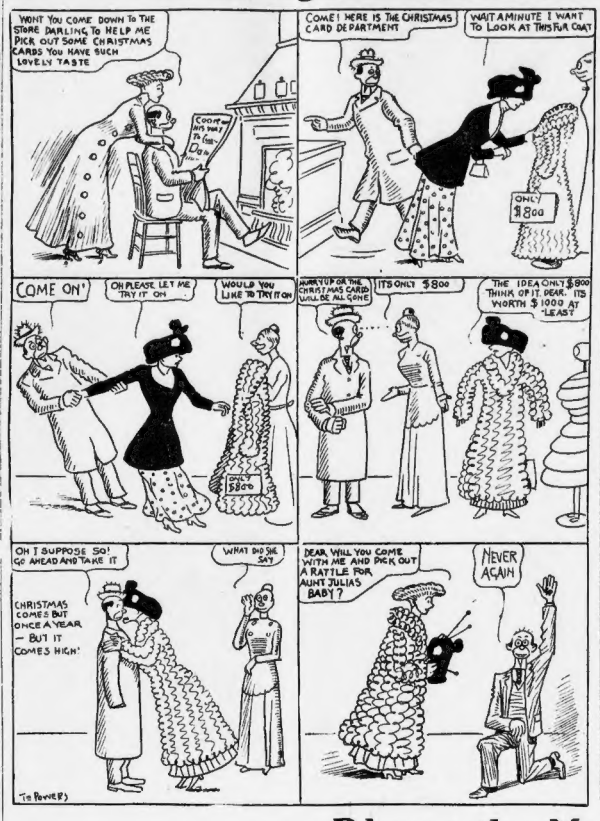
WONT YOU COME DOWN TO THE STORE DARLING TO HELP ME PICK OUT SOME CHRISTMAS CARDS YOU HAVE SUCH LOVELY TASTE
COME! HERE IS THE CHRISTMAS CARD DEPARTMENT
WAIT A MINUTE I WANT TO LOOK AT THIS FUR COAT
ONLY $800
COME ON!
OH PLEASE LET ME TRY IT ON
WOULD YOU LIKE TO TRY IT ON
$800
HURRY UP OR THE CHRISTMAS CARD WILL BE ALL GONE
ITS ONLY $800
THE IDEA ONLY $800 THINK OF IT DEAR. ITS WORTH $1000 AT LEAST
OH I SUPPOSE SO! GO AHEAD AND TAKE IT
WHAT DID SHE SAY?
CHRISTMAS COMES BUT ONCE A YEAR — BUT IT COMES HIGH!
DEAR, WILL YOU COME WITH ME AND PICK OUT A RATTLE FOR AUNT JULIAS BABY?
NEVER AGAIN
To Power)

A Christmas Poem

By THE LATE PHILLIPS BROOKS

THE earth has grown old with its burden of care,
But of Christmas it always is young;
The heart of the jewel burns lustrous and fair,
And its soul full of music breaks forth on the air
When the song of the angels is sung.

It is coming, old Earth, it is coming tonight!
On the snowflakes which cover the sod
The feet of the Christ-Child fall gentle and white;
And the voice of the Christ-Child tells out with delight
That mankind are the children of God.

On the sad and the lonely, the wretched and poor,
That voice of the Christ-Child shall fall,
And to every blind wanderer opens the door
Of a hope that he dared not to dream of before,
With a sunshine of welcome for all.

The feet of the humblest may walk in the field
Where the feet of the holiest have trod;
This, this is the marvel to mortals revealed,
When the silver trumpets of Christmas have pealed—
That mankind are the children of God.

Little Bobbie's Pa

By WILLIAM F. KIRK

I AM going to send a letter to Santy Claus. I told Pa this morning. I want lots this yeer.

Grate! sed Pa, but I think you will git more from the old boy if you let me rite it for you.

Wait till I read you what I have rote. I sed to Pa, maybe you will like it better than what you rite rite to him, so then I red this letter to Pa:

Dear Santy Claus: I am a littel boy that has a nice home & a very sweet mother, but my father is a vary strange man, he is all the time forgetting things.

He has told me that he wud fix it up with you all rite, but I am afrade that he will forget it the same way that he forgets a lot of other things, like forgetting to cum hom. I know that if he happens to remember & sees you, I will have lots of presents, but if he doesn't remember it, my presents will run for Sweeney. For the sake of a happy Christmas for me, I thought it wud be a good idee if I wud rite you & tell you that I want a new sled & a new watch & a new suite of clothes for afternoon ware & one for evening & a fur lined coat, because I am in the big leeg now, & I want to make the right kind of a front. Also bring a set of sables for deer mother, & a goat for father.

Well, Bobbie, sed Pa, I suppose you think that is sum letter, I suppose Santy Claus will fall for that kind of composishun. Whyh, sed Pa, Santy Claus wud throw a letter like that into the fire.

There ain't any fires where Santy Claus lives, I sed to Pa, & you can't tell me that there is. Ma told me that up where Santy Claus lives that have to keep it cold so that the rain-deers wont freeze & turn into snow-deers.

I have had a lot of talks with Ma, I told Pa, & I decided to rite this letter to him myself.

But I think you better let me rite the letter for you, sed Pa. I am older than you, Bobbie, & I know more about how to approach peepul like Santy Claus. Besides, Bobbie, I must insist on running the blue pencil thru that part of yure letter wich asks for a set of sabels for yure mother. Last yeer Santy Claus brought her a set of sabels, & he had it marked on the outside Good for Two Winters. He is a vary sensitiv old cuss, sed Pa, & he mite not like it to think that yure mother had insinuated that his furs wudent last any moar than one season.

I think you better let littel Bobbie rite his own letter to Santy Claus, sed Ma. The poor littel shaver is jest beeginning to cry now, arent you, Bobbie. I think it is a shame that a father cant let his child rite a letter to Santy Jest the way the child wants to rite it.

But I deant like the part about the sabels, sed Pa, Bobbie, Pa sed, who told you to put in the part about the sabels? Ma did, I sed.

Hm. Hm, sed Pa, I thought so.

Then Ma got mad & sed Oh, never mind me, I deant want anything for Christmas.

You shall have somethin, sed Pa, but not sabels. Then Pa larfed sum moar & gave me a quarter for telling about the sabels. Ma is going to give me sumthing for telling about the sabels, too, but it wont be a quarter.

Rhymo the Monk

By GUS MACER

Copyright, 1909, by American-Journal-Examiner

GIVE ME A SPRIG OF MISTLETOE,— YOUR UNCLE RHYMO'S NOT SO SLOW!
FLORIST
AH, MISTLETOE'S THE STUFF FOR ME! I'LL HANG IT UP AND THEN YOU'LL SEE!
ALONG WITH COME SOME PRETTY MISS, AND I WILL GET A NICE SWEET KISS!
EXCUSE ME, MISS,— I'VE GOT A DATE TO CATCH A TRAIN AT HALF PAST EIGHT!

The Hallroom Boys

By H. A. MacGILL

Copyright, 1909, by American-Journal-Examiner

LOOKS TO ME LIKE A PRETTY MUCH OF A STINGY CHRISTMAS FOR US THIS YEAR. NOT A SINGLE BIT TO EAT ANYWHERE DID WE GET.
EASY LIVING IN THE SANDWICH ISLANDS. WE OUGHT TO TRY IT. DO NOTHING BUT LAY UNDER A BANANA TREE AND BETWEEN NAPS KNOCK OFF A FRUIT OR TWO AND EAT 'EM. DON'T HAVE TO WORRY ABOUT YOUR RENT OR YOUR TAILOR BILLS.
1
SAY HALL-ROOM, I'M GOING OUT OF TOWN TO DAY. DO YOU WANT TO USE MY AUTO. I PROMISED TO LET YOU HAVE IT SOMETIME. DIDN'T I?
THANKS PERRY - SINCE THIS IS A FINE DAY, WE'D ENJOY A LITTLE SPIN OUT IN THE COUNTRY.
2
LITTLE GOOD THIS DOES US. ONE CAN'T FILL UP ON GASOLINE OR AIR. IT'D BE MORE LIKE IT IF PERRY'D HANDED US SOMETHING MORE SUBSTANTIAL - A CHRISTMAS FEED FOR INSTANCE
OH WELL - THIS BRACING AIR WILL PUT SUCH AN EDGE ON OUR APPETITES THAT CABBAGE'LL TASTE LIKE BEEF AND TURK — — — !! GEE!
WHATS WRONG?
3
I CAN'T FIX THE DANGED THING. THIS IS A PRETTY HOW D'Y DO? HERE COMES AN AUTO PERHAPS THEY'LL GIVE US A TOW.
'TIS INDEED A BEAUTIFUL CHRISTMAS DAY. OH JOY!
4
WHY IT'S MR. HALL ROOM. WHAT IS THE MATTER? BREAK DOWN? JUMP IN - WE'LL TOW YOUR MACHINE TO THE HOUSE WHERE IT CAN BE FIXED, AND IF YOU HAVEN'T HAD YOUR CHRISTMAS DINNER YET, WON'T YOU DINE WITH US?
AS I LIVE MISS SPONDOOLIX. DID YOU SAY DINNER?
SURE!
5
MINCE ME OR PLUM PUDDING SIR?
BOTH!
WON'T YOU HAVE ANOTHER HELPING MR. HALL-ROOM? WORKING YOU OVER YOUR MACHINE MUST HAVE GIVEN YOU AN APPETITE.
YES, I THINK I CAN DO JUSTICE TO ANOTHER PLATEFUL.
6